

WEST LINE  
S 1/4 SEC. 4

S.E. CORNER  
S.E. 1/4 SEC. 5

"SCHULTZ'S  
DENE"  
EXISTING 30' WIDE  
EASEMENT FOR INGRESS  
& EGRESS VOL. 728 P. 654

N.W. CORNER  
N.W. 1/4 SEC. 9

HETTINGER  
PT. SW QTR. SEC. 4  
VOL. 853, P. 515  
70 AC.

SOUTH LINE  
SW 1/4 SEC. 4

NORTH LINE  
N.W. 1/4 SEC. 9

HETTINGER  
VOL. 853, P. 515  
(1.044 AC)

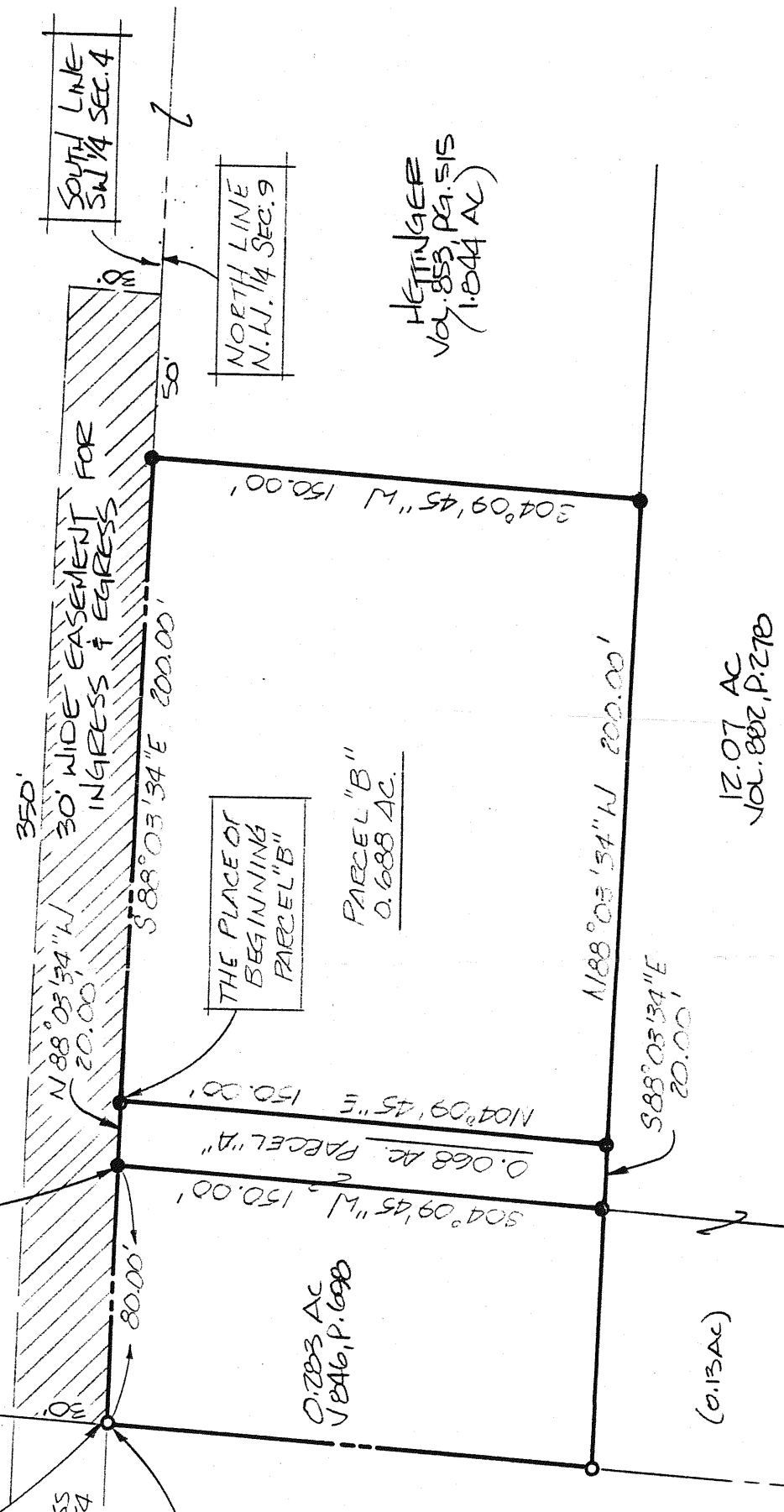
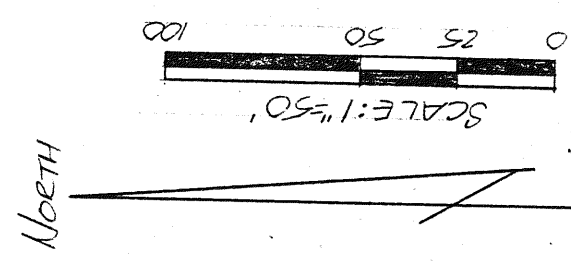

- IRON PIN FOUND
- P.K. SPIKE SET
- 5/8" Ø REINFORCING RODS W/ I.D. CAPS MARKED "SEILER 6869" SET.

**SURVEY BY: DOUGLAS C. SEILER**  
 REG. SURVEYOR 6869  
 52 1/2 NORTH MAIN ST.  
 MANSFIELD, OHIO  
 (419) 525-3644

NEW SPLIT  
 TAX MAP APPROVED  
 INITIAL LSK DATE 1.13.93

"The grantor, grantee and all subsequent owners or assignees taking title from, under or through the grantor or grantee agrees that any use or improvement made on this land shall be in conformity with all existing valid zoning, platting, health, or other lawful rules and regulations."

APPROVED BY THE MANSFIELD CITY PLANNING COMMISSION;  
 NO PLAY REQUIRED.  
 SIGNED: [Signature]  
 SECRETARY, CITY PLANNING COMMISSION;  
 DATE: 1.13.93

SURVEY PLAT FOR  
 IVAN HETTINGER  
 PT. N.W. 1/4 SECTION 9 T-21 R-18  
 MADISON TOWNSHIP  
 RICHLAND COUNTY, OHIO  
 DATE: JAN. 7, 1993 SCALE: 1"=50'  
 DRAWING: N9: 9323TB DENN.BY: JAA