

CONGRESS ANDS Consulting
 Mansfield, Oh.
 (419) 529-9747

STATE PLANE
 COORDINATE VALUES
 STA 744+04.46 N80708.13 E1980803.94
 STA 754+00.00 N888075.17 E1980800.31
 NOTE - ALL DISTANCES AND COORDINATES
 ARE PROJECT GROUND. THE PROJECT
 ADJUSTMENT FACTOR (P.A.F.) IS
 1.000044349. TO OBTAIN GRID DISTANCE
 OR STATE PLANE COORDINATES DIVIDE
 PLAN DISTANCE OR COORDINATES BY
 P.A.F.

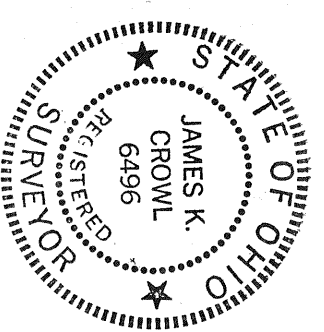
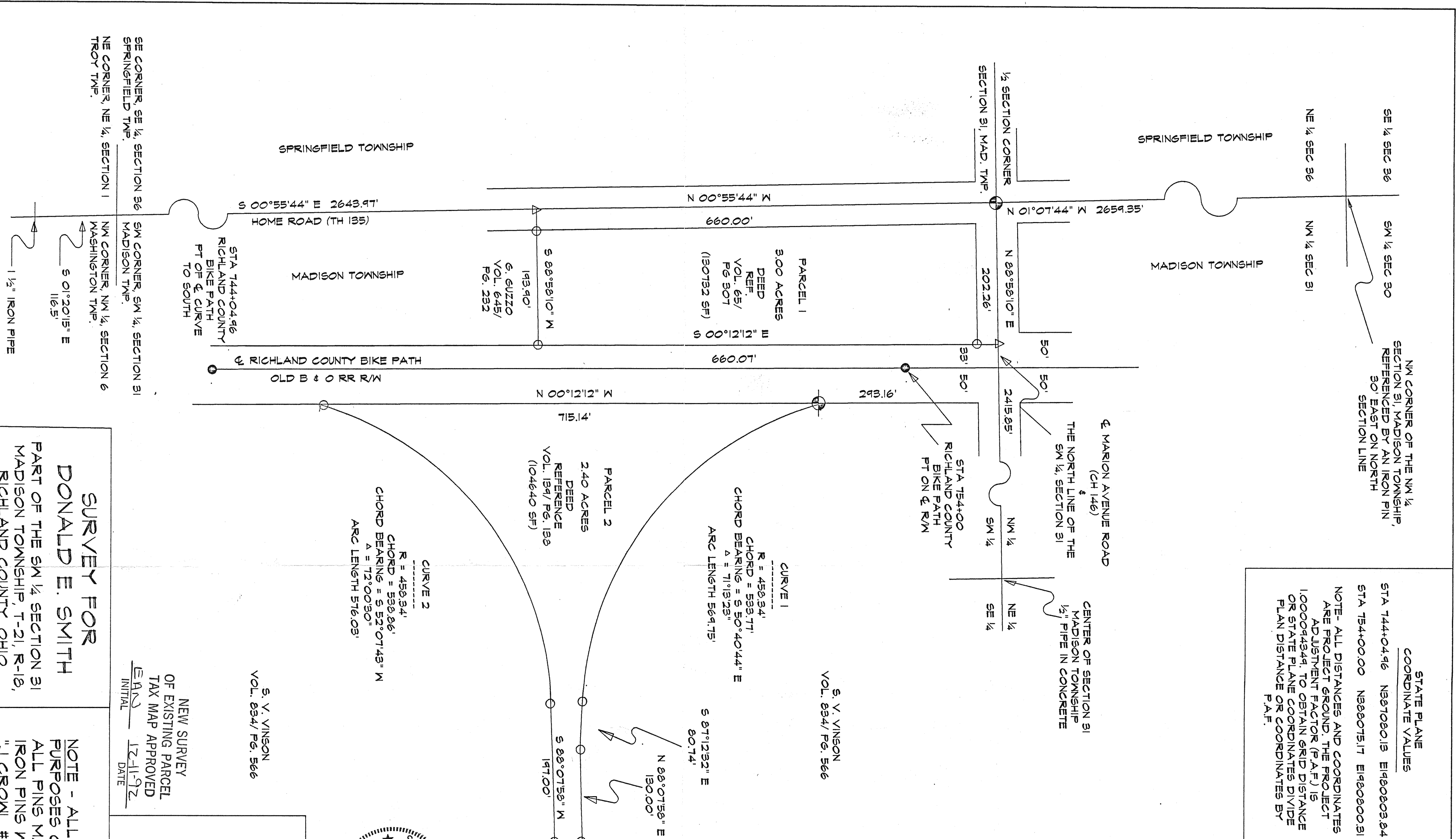
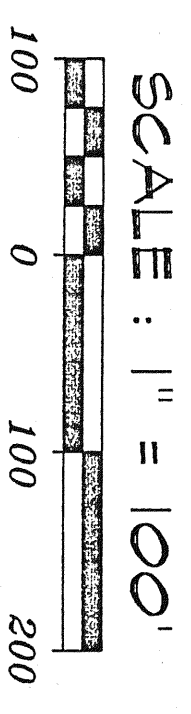
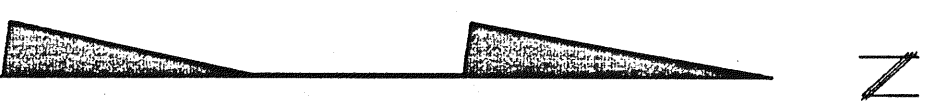

James K. Crowl
JAMES K. CROWL
 REGISTERED
 PROFESSIONAL
 SURVEYOR # 6496
 NOVEMBER 30, 1992

S. V. VINSON
 VOL. 834/ Pg. 566

NEW SURVEY
 OF EXISTING PARCEL
 TAX MAP APPROVED
 E.A.N.D. 12-11-92
 INITIAL DATE

- ⊕ - POINT OF BEGINNING
- ⊙ - TRUE PLACE OF BEGINNING
- Δ - RAILROAD SPIKE SET
- ⊕ - IRON PIN FOUND
- - IRON PIN SET

SURVEY FOR
DONALD E. SMITH
 PART OF THE SW 1/4 SECTION 31
 MADISON TOWNSHIP, T-21, R-18,
 RICHLAND COUNTY, OHIO

**NOTE - ALL BEARINGS ARE ASSUMED FOR
 PURPOSES OF THIS SURVEY**
 ALL PINS MARKED "SET" ARE 1/2"
 IRON PINS WITH PLASTIC CAP MARKED
 "J CROWL #6496"

F-1-62