

SURVEY FOR RICHARD SWENDAL
 BEING A PART OF THE SOUTH WEST QUARTER
 OF SECTION NO. 12, TOWNSHIP 19 - RANGE 18
 TOWNSHIP OF JEFFERSON, COUNTY OF RICHLAND
 STATE OF OHIO

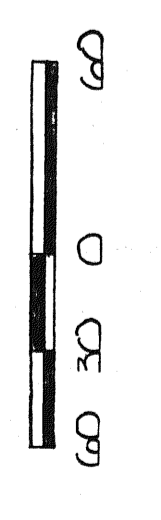

SCALE: 1 INCH = 60 FEET

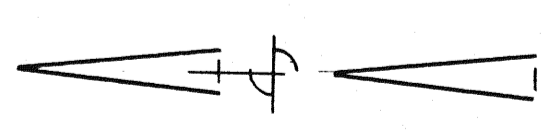
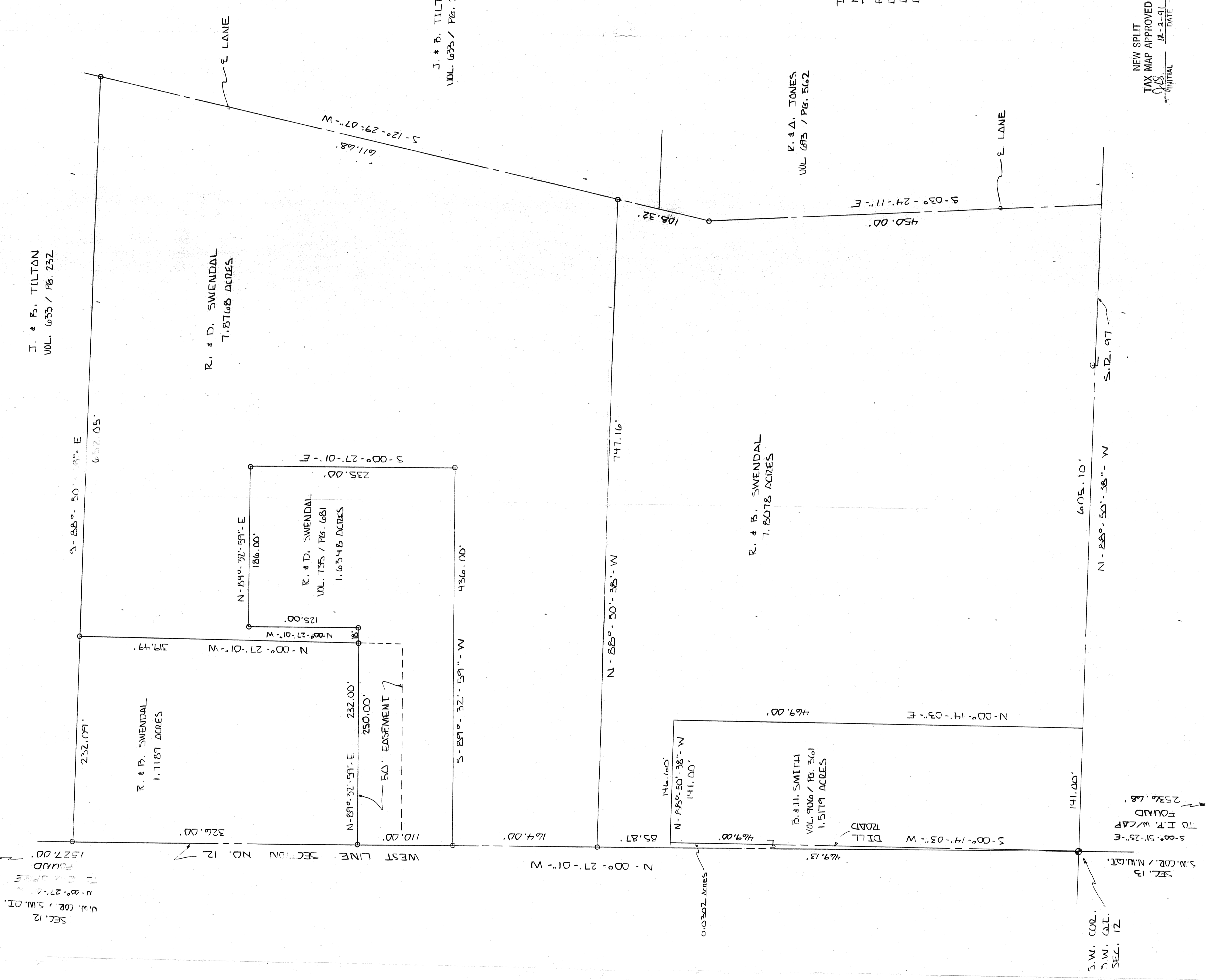

LEGEND

- IRON PIN W/ CAT SET
- CENTER LINE
- SECTION LINE

J. & P. TILTON
 VOL. 635 / Pg. 232

R. & A. JONES
 VOL. 635 / Pg. 562

CERTIFICATION

I EDWARD G. BLACK, P.S., REGISTERED SURVEYOR
 NO. 6365, DO HEREBY CERTIFY THAT ABOVE PLAT
 TO BE A TRUE REPRESENTATION OF AN ACTUAL
 FIELD SURVEY PERFORMED BY ME IN OCT. OF 1991
 AND IS CORRECT TO THE BEST OF MY KNOWLEDGE
 AND BELIEF. ALL BEARINGS ARE FROM AN ASSUMED MERIDIAN
 AND ARE FOR THE PURPOSE OF ANGULAR MEASURE.
 EDWARD G. BLACK, P.S.

EDWARD G. BLACK, P.S.

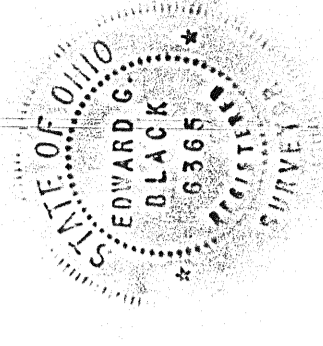

NEW SPLIT
 TAX MAP APPROVED
 INITIAL: [Signature] DATE: 11-2-91

SEC. 12
 S.W. COR. / S.W. Q1.
 N. 00° 27' 01" W
 1527.00'

SEC. 13
 S.W. COR. / N.W. Q1.
 S. 00° 51' 25" E
 500.00' FOUND
 TO I.R. W/ GAP
 2536.68'