

SURVEY FOR
PAUL GORDON

RANGE 18 TOWNSHIP 19, SECTIONS 3, 10 & 11,
JEFFERSON TOWNSHIP, RICHLAND COUNTY, OHIO

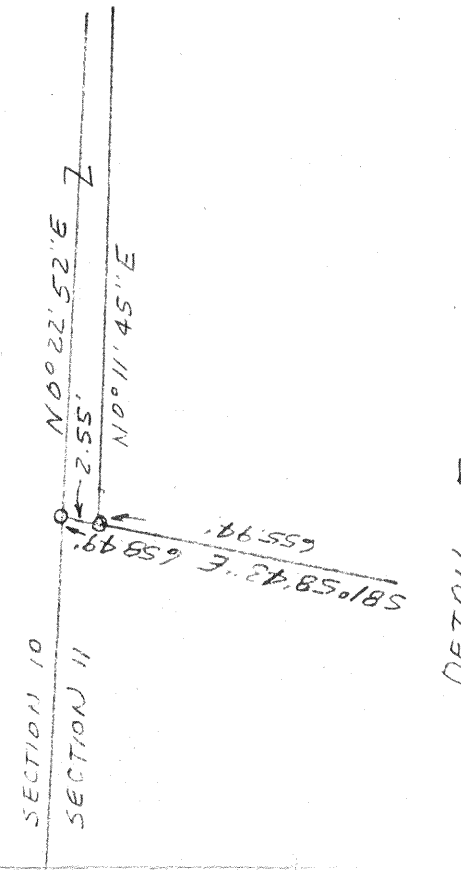
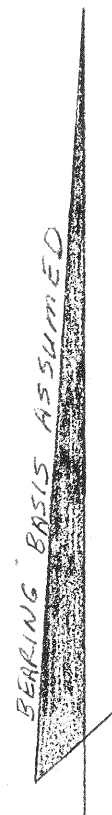
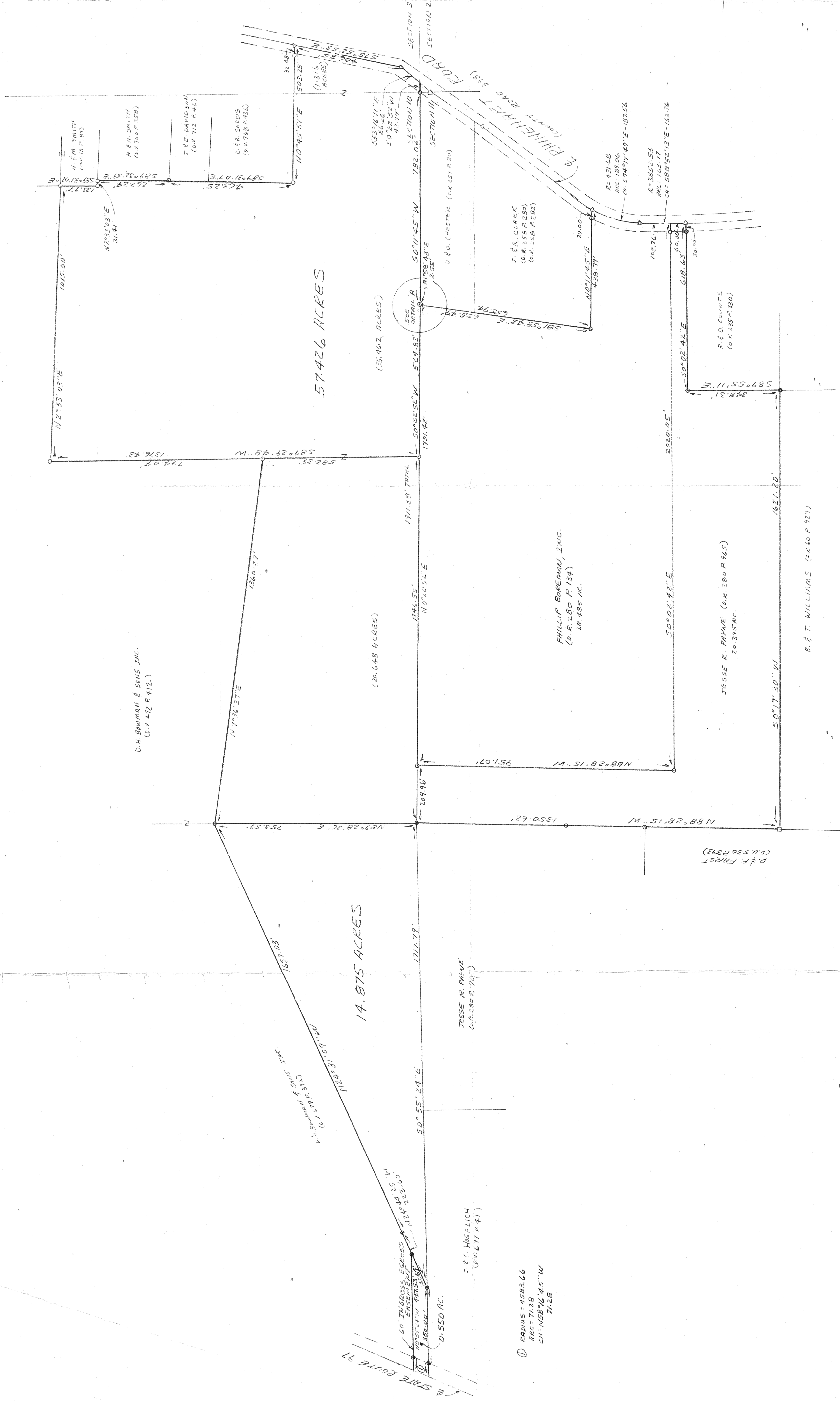

57426 ACRES

14.875 ACRES

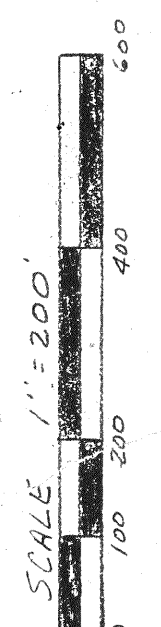

DATE DECEMBER 10, 1993
MAY 3, 1994

- LEGEND
- IRON PIPE OR PIN FOUND
 - STONE
 - RR SPIKE FOUND
 - △ RR SPIKE SET
 - 3/4\"/>

NEW SURVEY
OF EXISTING PARCEL
TAX MAP APPROVED
EANS 5-11-94
INITIAL DATE

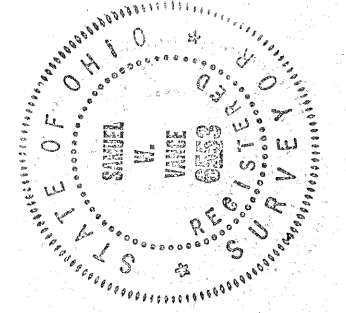

I HEREBY CERTIFY THAT THE FOREGOING DRAWING WAS
PREPARED FROM AN ACTUAL SURVEY OF THE PREMISES.

Samuel W. Vance
REGISTERED SURVEYOR NO. 6553

PREPARED BY
VANCE SURVEYING
28 CLINTON ROAD
MT. VERNON, OHIO 43050
614-397-6826