

SURVEY PLAT FOR  
 THE VILLAGE OF SHILOH  
 PT. S.E. 1/4 SEC. 2 & S. 1/4 SEC. 1  
 CASS TOWNSHIP  
 RICHLAND COUNTY, OHIO  
 SCALE: 1"=200'  
 DATE: DEC. 18, 1992  
 DEMG. No.: 922370  
 DEPN. BY: JAA

NEW SURVEY  
 OF EXISTING PARCEL  
 TAX MAP APPROVED  
 L.S.K.  
 12-22-92  
 INITIAL DATE

SURVEY BY: DOUGLAS C. SEILER  
 REG. SURVEYOR #6869  
 5212 NORTH MAIN ST  
 MANSFIELD, OHIO  
 (419) 525-3644

R.E. SPICE SET  
 3/8" REINFORCING RODS WITH CAPS  
 "SEILER #6869" SET

BEARINGS ARE BASED ON A SURVEY  
 CONDUCTED BY L.F. HAUGER ON  
 NOV. 3, 1962 ON FILE IN THE RICHLAND COUNTY  
 TAX MAP OFFICE.

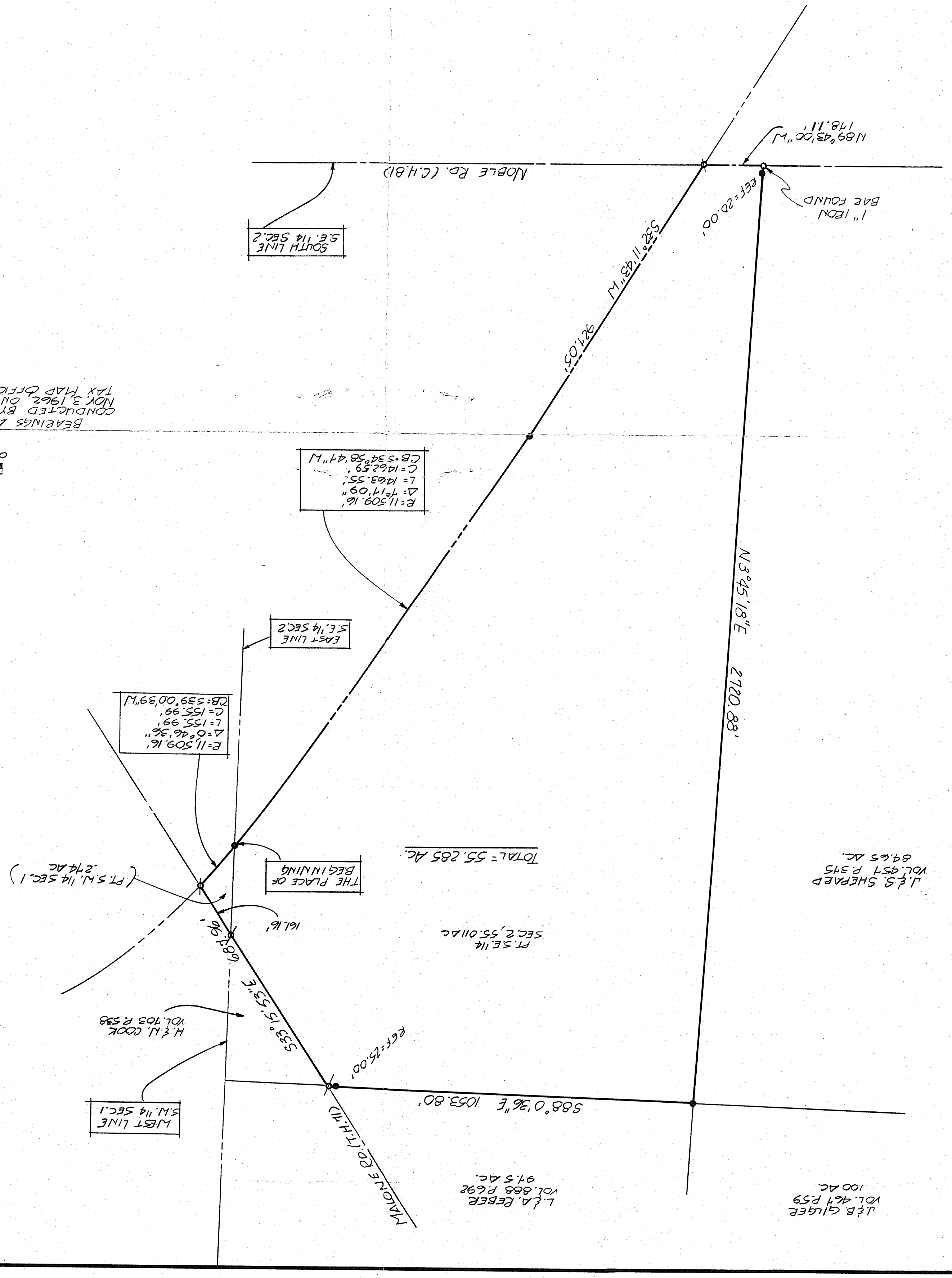
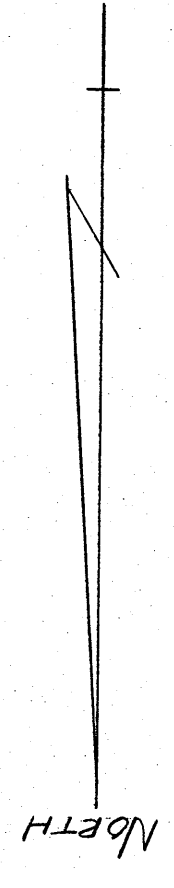
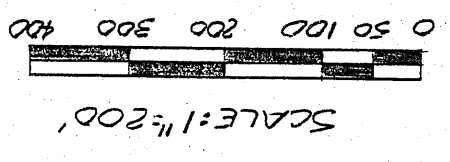

SOUTH LINE  
S.E. 1/4 SEC. 2

EAST LINE  
S.E. 1/4 SEC. 2

WEST LINE  
S.W. 1/4 SEC. 1

THE PLACE OF  
BEGINNING

H. & M. COOK  
VOL. 103 P. 538

L.F.A. LEBER  
VOL. 888 P. 692  
97.5 AC.

J.B. GINGER  
VOL. 461 P. 59  
100 AC.

J.S. SHEPARD  
VOL. 451 P. 315  
89.65 AC.

TOTAL = 55.285 AC.

PT. S.E. 1/4  
SEC. 2, 55.011 AC.

161.16'

(PT. S.W. 1/4 SEC. 1)  
.274 AC.

Noble Rd. (C.H.B.I.)

1" LEON  
BAC FOUND

N 89° 43' 00" W  
178.11'

REF = 20.00'

S 22° 11' 43" W  
921.05'

N 3° 45' 18" E  
2720.83'

S 88° 0' 36" E 1053.80'

REF = 25.00'

MADONE RD. (T.H.#11)

S 33° 15' 53" E  
687.91'

E = 11,509.16"  
Δ = 0° 46' 36"  
L = 155.99'  
C = 339.0039" M  
DB = 339.0039" M

E = 11,509.16"  
Δ = 1° 17' 09"  
L = 1403.55'  
C = 1462.59'  
CB = 534° 38' 44" M