

* BEARINGS ASSUMED

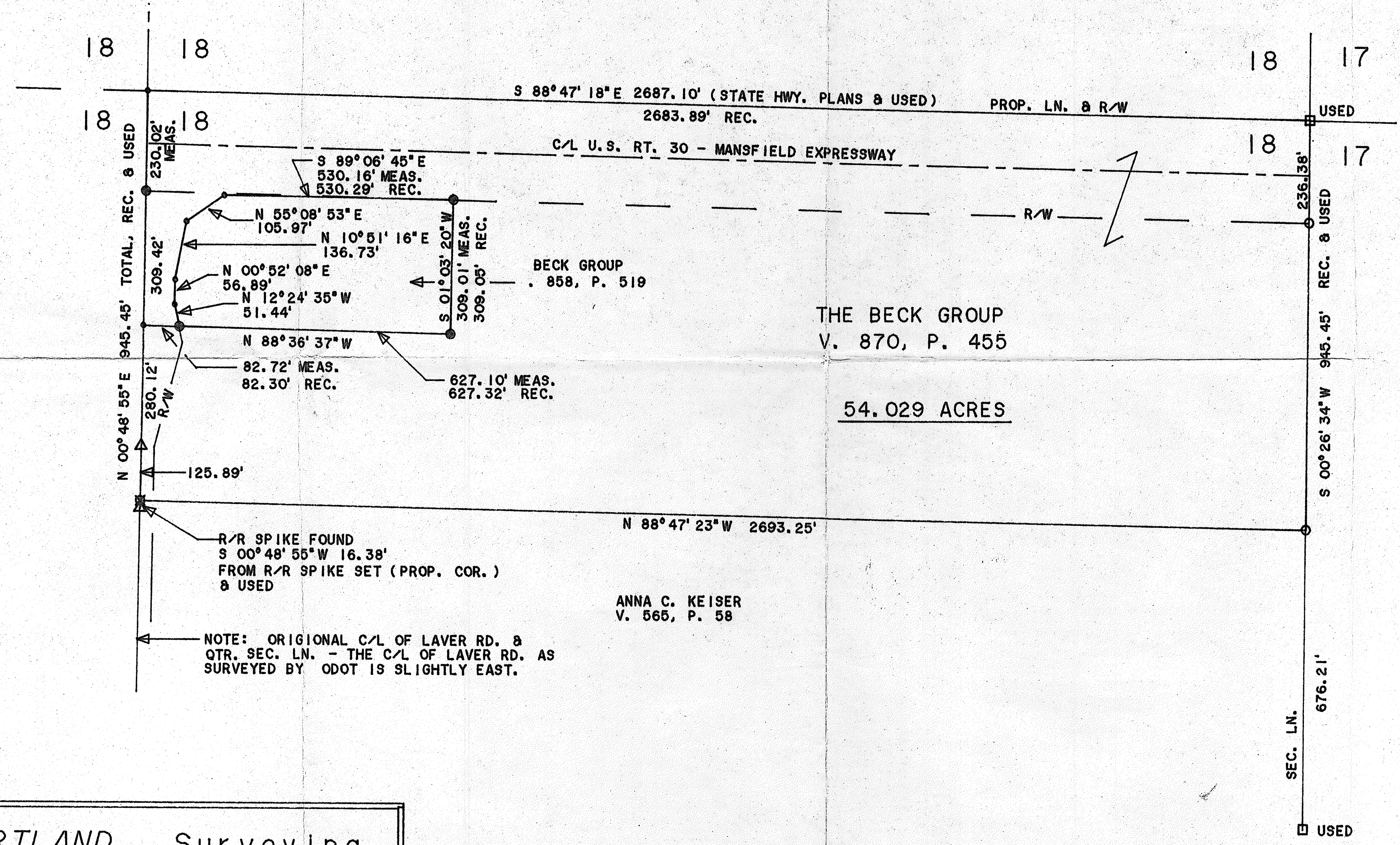

- LEGEND:**
- = IRON CORNER FOUND
 - △ = RAILROAD SPIKE FOUND
 - ⊠ = RAILROAD SPIKE SET
 - = I.P. SET (5/8" X 30" RE-BAR W/PLASTIC I.D. CAPS)
 - = POINT-OF-DEPARTURE

REFERENCE DOCUMENTS:

TAX MAP
DEEDS AS SHOWN
SURVEYS:

FOR	BY	DATE
V. G. DUDLEY	JUSTIN A. SEILER	8/19/68
HEATHERWOOD TERRACE & PLAZA	SEILER	5/5/83
TAYLOR, TAYLOR & KERRVISH	SEILER	10/25/71
LONNIE EATMON	CHARLES A. KERG	4/27/92
BECK GROUP	NELSON M. CLINTON	10/26/84

STATE OF OHIO R/W PLANS
RIC-30-5.79
STATE OF OHIO R/W PLANS
RIC-30-7.18-LAVER

HEARTLAND Surveying

Jim Shamp
5210 Twp. Rd. 257 Millersburg, OH 44654
Phone: 216-674-4698

SURVEY		DATE	
BEST WESTERN INN		SEPTEMBER 20, 1993	
STATE	COUNTY	TOWNSHIP	RANGE
OHIO	RICHLAND	MIFFLIN	17 WEST
TOWNSHIP	SECTION 18		9308020
23 NORTH			

I CERTIFY THIS TO BE A TRUE PLAT OF A FIELD SURVEY COMPLETED ON AUGUST 24, 1993:

Jim Shamp

JIM SHAMP, REG. SUR. NO. S-6088

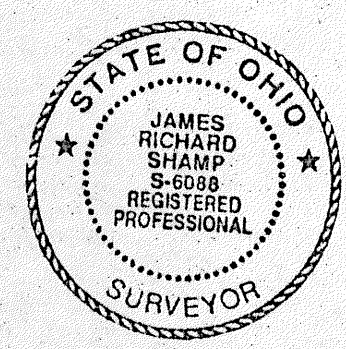

NEW SURVEY
OF EXISTING PARCEL
TAX MAP APPROVED
E.A.N. 11-4-93
INITIAL DATE