

NOTE: THE OVERLAP AND GAP AREAS BESE FROM THE SURVEY BY J.B. ADELL DATED 1854, THE 1856 PLAN FILED AT THE RICHLAND COUNTY TAX OFFICE, AND THE CURRENT DEED FOR KURTZ (VOL. 183, P. 143).

North

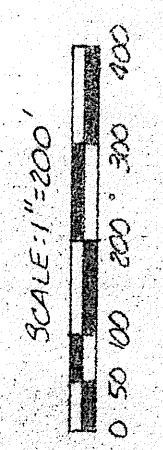

BEARINGS ARE BASED ON AN ASSUMED MERIDIAN.

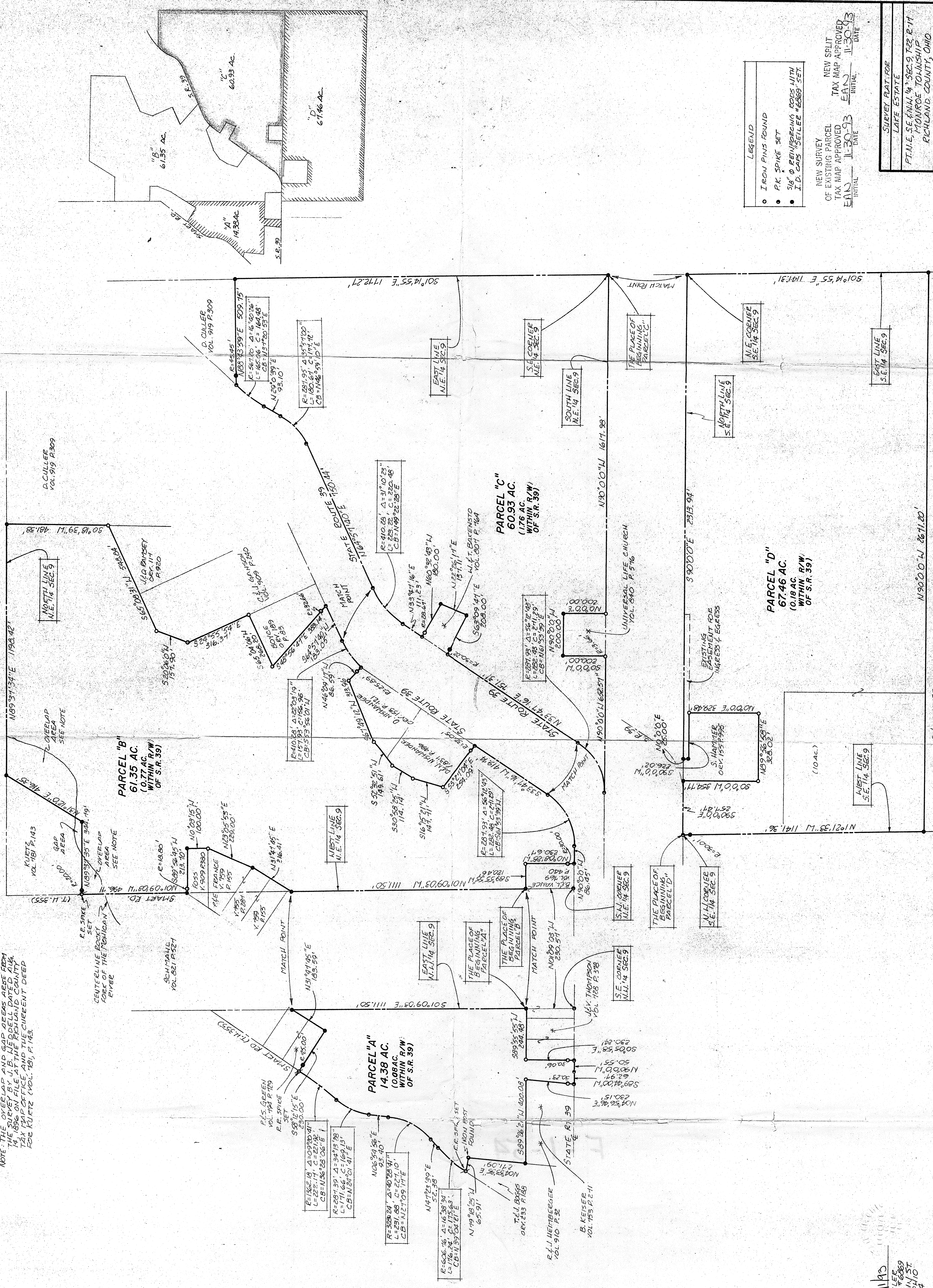

- LEGEND
- IRON PINS FOUND
  - P.K. SPIKE SET
  - S.I.P. & BENCHMARKS, BODS UTM
  - I.D. C.A.S. SELLER # 68689 SET.

NEW SURVEY OF EXISTING PARCEL TAX MAP APPROVED  
 INITIAL: E.A.N. DATE: 11-30-93  
 NEW SPLIT TAX MAP APPROVED  
 INITIAL: E.A.N. DATE: 11-30-93

SURVEY PLAT FOR LAKE ESTATE  
 P.T.M.E. SE. 1/4, 1/4, 2 SEC. 9, T.22 R.17  
 MONROE TOWNSHIP, RICHLAND COUNTY, OHIO  
 DATE: NOV. 16, 1993. SCALE: 1"=200'  
 DELEG. NR. DEAN BURMAN

*Robert S. Siler*  
 SURVEYOR: DOUGLAS C. SELLER  
 5212 NORTH MAIN ST.  
 MANSFIELD, OHIO  
 (419) 525-3644