

DETAIL: NO SCALE

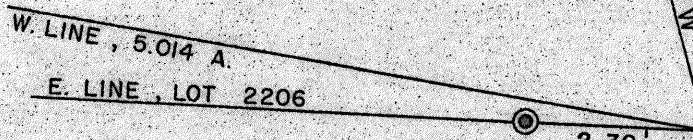

PLAT OF BOUNDARY SURVEY  
**DON MCENTEEER**  
 PART OF THE NORTHEAST QUARTER, SECTION TWENTY-FOUR (24)  
 TOWNSHIP TWENTY-ONE (21), RANGE NINETEEN (19), SPRINGFIELD TOWNSHIP  
 VILLAGE OF ONTARIO, RICHLAND COUNTY, OHIO

EACH EASEMENT CONTAINS 18,606 Sq. Ft.  
 BEARINGS ARE BASED ON A SURVEY BY  
 JUSTIN SEILER, DATED OCT. 31, 1978

ERIE R.R. - 100'

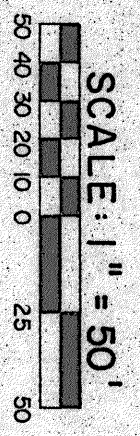
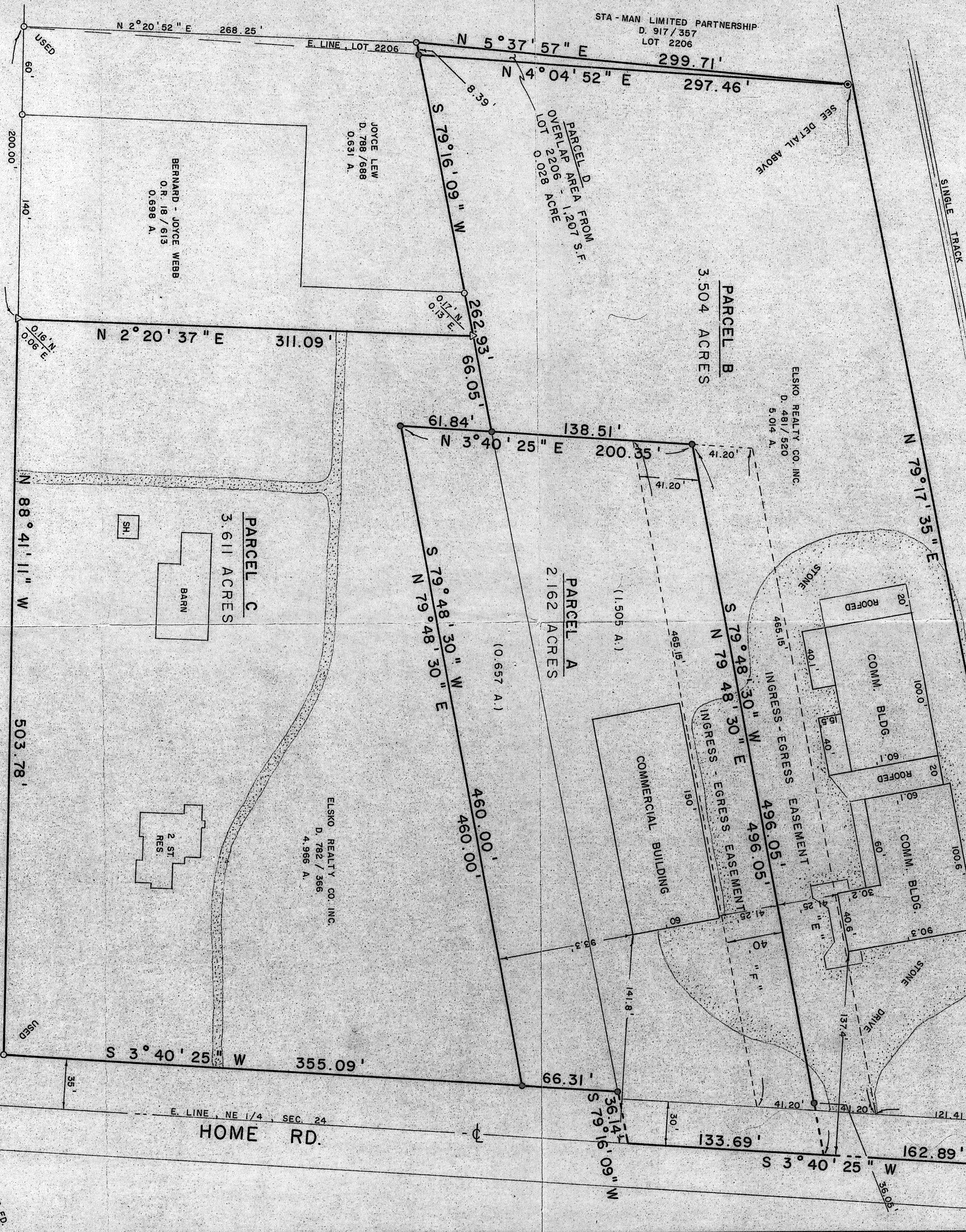

**LEGEND**

- IRON PIPE FOUND "SELLER, 6869"
- △ IRON PIN FOUND "RE.L. - ROB. A. CUNNING, RLS 4939"
- RAILROAD SPIKE FOUND
- 5/8" IRON PIN SET WITH CAP
- STAMPED "C. KERG, RLS 7152"

NEW SURVEY  
 OF EXISTING PARCEL  
 TAX MAP APPROVED  
 LSK  
 INITIAL: PCC # C  
 DATE: 6-15-93

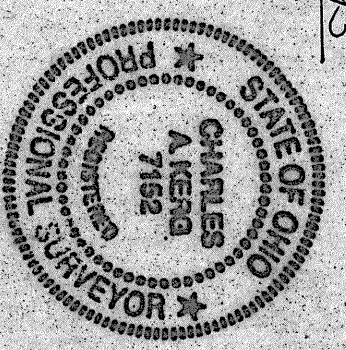

PREPARED BY  
**KERG SURVEYING**  
*Charles A. Kerg*  
 CHARLES A. KERG  
 REGISTERED OHIO SURVEYOR NO. 7152  
 DATE: SEPTEMBER 9, 1991

SECOND SPIKE FD.  
 100' S.