

BETNER
DRIVE
50'

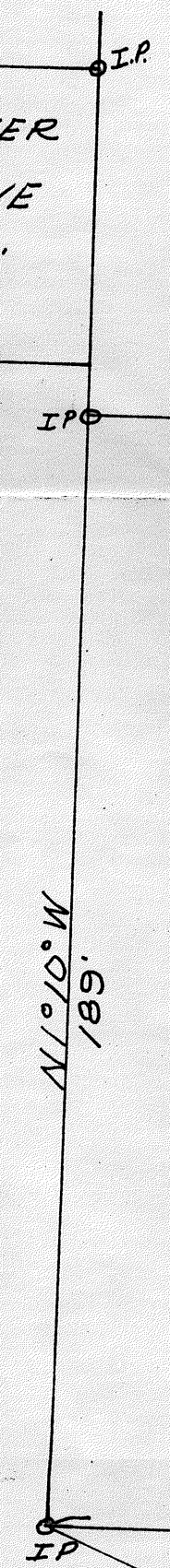

N11°10'W
789'

CENTER
SEC 5 T20 R18

N88°50'E
212.50'

30' R/W

N1°17'20"W
160.45'

N88°50'E
337'

1.20 A ±

318'
S88°50'W
30' R/W

2.28 A ±

512'
S88°50'W

30' 30'

54°50'W
1614'
BELLEVILLE ROAD

CH #310

54°50'W
194'

SCALE: 1" = 30'

PLAT OF SURVEY
PART NE 1/4 SECS T20 R18
Nash, MADISON TWP
RICHLAND CO



C. F. Hollins
REG SUR #4485

7 APR 59