

DRAWN BY	CHECKED BY	DATE	REVISED

George J. Kontogiannis and associates
architects and planners
 380 SOUTH FIFTH STREET
 COLUMBUS, OHIO

PROJECT	TITLE

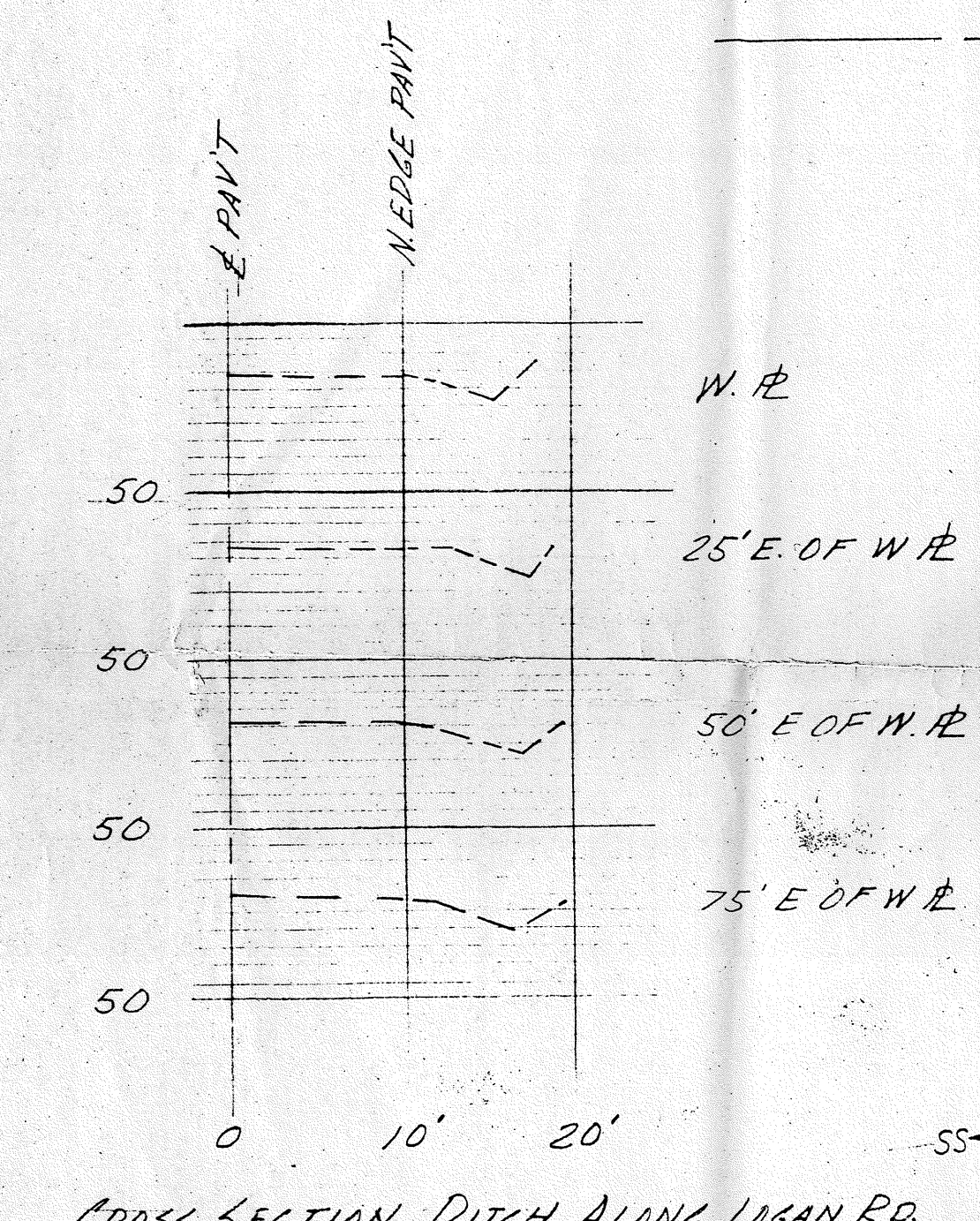
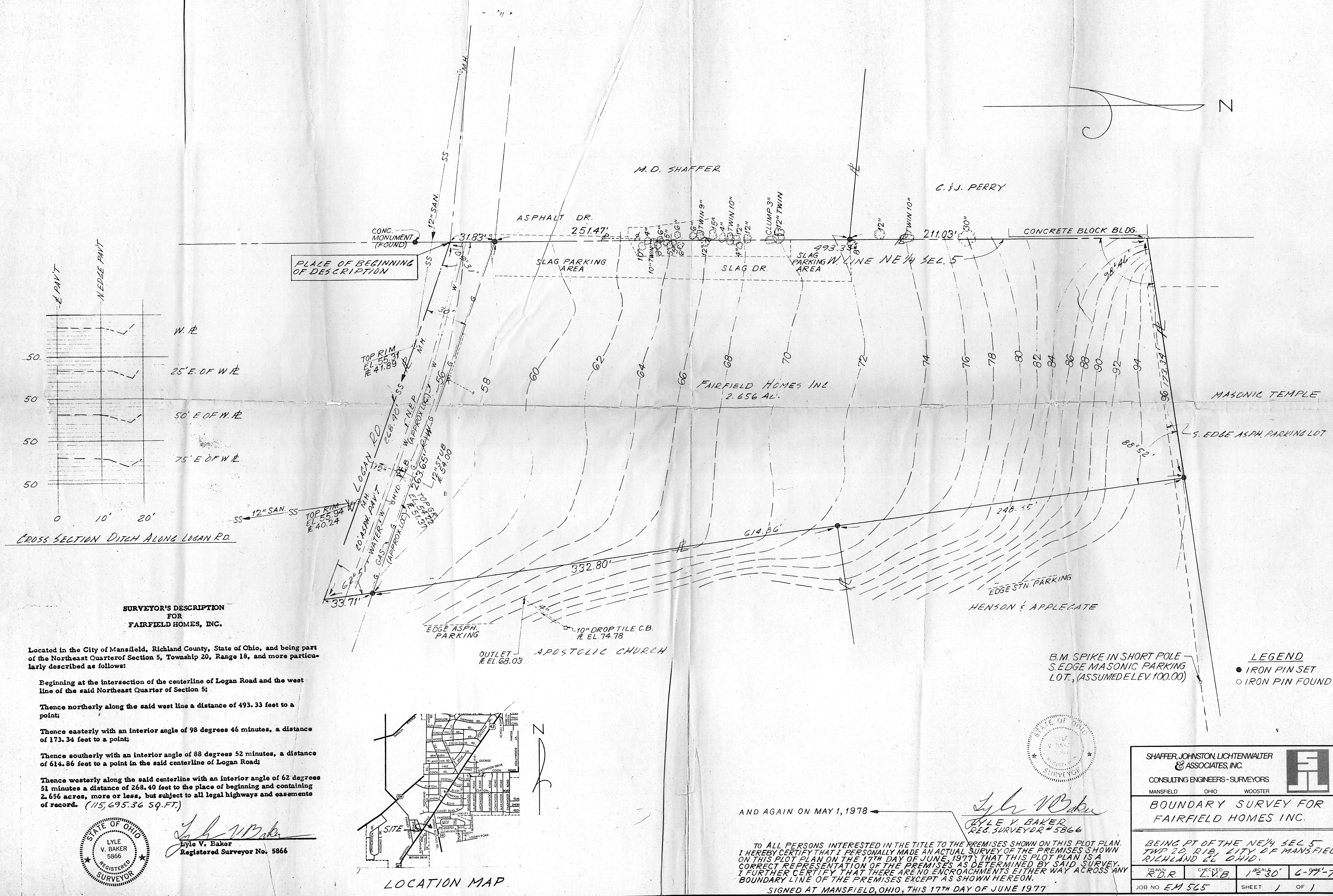

SURVEYOR'S DESCRIPTION FOR FAIRFIELD HOMES, INC.

Located in the City of Mansfield, Richland County, State of Ohio, and being part of the Northeast Quarter of Section 5, Township 20, Range 18, and more particularly described as follows:

- Beginning at the intersection of the centerline of Logan Road and the west line of the said Northeast Quarter of Section 5;
- Thence northerly along the said west line a distance of 493.33 feet to a point;
- Thence easterly with an interior angle of 98 degrees 46 minutes, a distance of 173.34 feet to a point;
- Thence southerly with an interior angle of 88 degrees 52 minutes, a distance of 614.86 feet to a point in the said centerline of Logan Road;
- Thence westerly along the said centerline with an interior angle of 62 degrees 51 minutes a distance of 268.40 feet to the place of beginning and containing 2.656 acres, more or less, but subject to all legal highways and easements of record. (115,695.36 SQ.FT.)



Lyle V. Baker
 Lyle V. Baker
 Registered Surveyor No. 5866

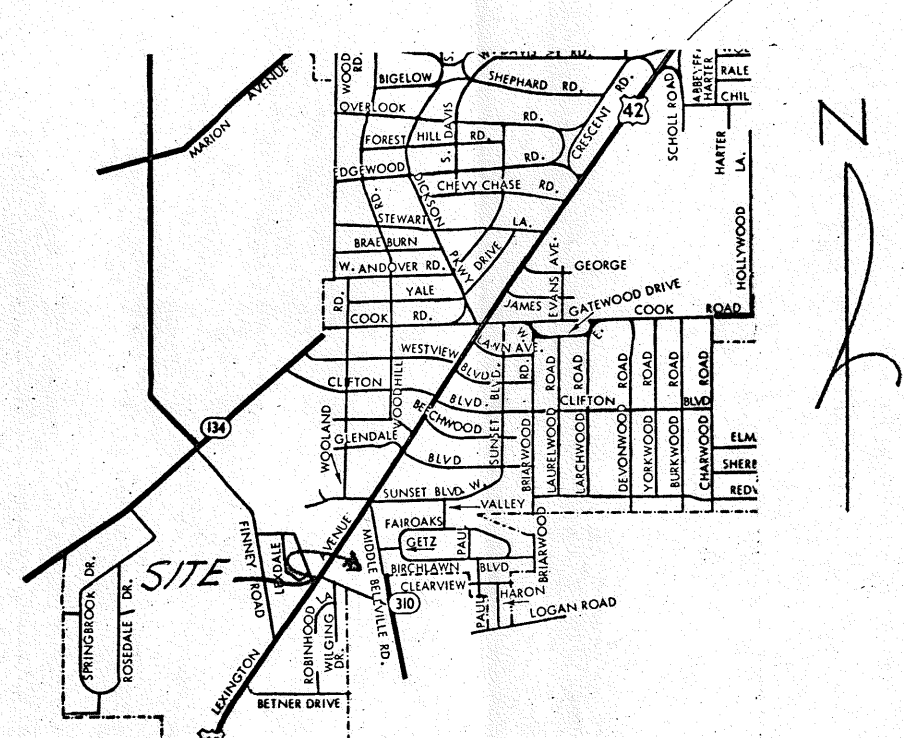

LOCATION MAP

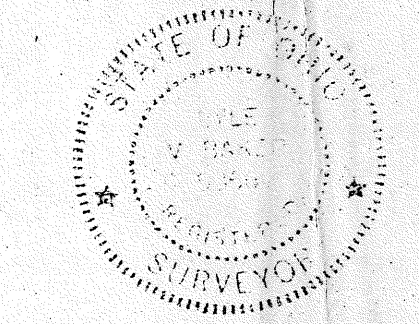

Lyle V. Baker
 LYLE V. BAKER
 REG. SURVEYOR # 5866

AND AGAIN ON MAY 1, 1978

TO ALL PERSONS INTERESTED IN THE TITLE TO THE PREMISES SHOWN ON THIS PLOT PLAN, I HEREBY CERTIFY THAT I PERSONALLY MADE AN ACTUAL SURVEY OF THE PREMISES SHOWN ON THIS PLOT PLAN ON THE 17TH DAY OF JUNE, 1977; THAT THIS PLOT PLAN IS A CORRECT REPRESENTATION OF THE PREMISES AS DETERMINED BY SAID SURVEY. I FURTHER CERTIFY THAT THERE ARE NO ENCROACHMENTS EITHER WAY ACROSS ANY BOUNDARY LINE OF THE PREMISES EXCEPT AS SHOWN HEREON.
 SIGNED AT MANSFIELD, OHIO, THIS 17TH DAY OF JUNE 1977

B.M. SPIKE IN SHORT POLE S. EDGE MASONIC PARKING LOT, (ASSUMED ELEV. 100.00)
 LEGEND
 ● IRON PIN SET
 ○ IRON PIN FOUND

SHAFER, JOHNSTON, LICHTENWALTER & ASSOCIATES, INC.			
CONSULTING ENGINEERS - SURVEYORS			
MANSFIELD	OHIO	WOOSTER	
BOUNDARY SURVEY FOR FAIRFIELD HOMES INC.			
BEING PT. OF THE NE 1/4 SEC. 5 TWP. 20, R. 18, CITY OF MANSFIELD, RICHLAND CO. OHIO.			
DATE	CHECKED BY	SCALE	DATE
R.D.R.	L.V.B.	1" = 30'	6-97-77
JOB NO. EM 565	SHEET 1 OF 1		