

SCALE: 1" = 100'

PRINTED

JUN 29 1977

SHAFFER, JOHNSTON,
LICHTENWALTER &
WALTER & ASSOC.

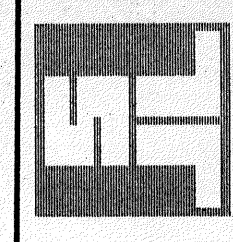

SHAFFER, JOHNSTON, LICHTENWALTER
& ASSOCIATES, INC.
CONSULTING ENGINEERS - SURVEYORS
MANSFIELD, OHIO WOODSTER

PLAT OF FLORENCE WELLS ESTATE
LOCATED IN THE CITY OF MANSFIELD,
RICHLAND COUNTY, STATE OF OHIO,
AND BEING A PART OF THE
SOUTHEAST QUARTER OF SECTION 5,
TOWNSHIP 20, RANGE 18.

DRAWN BY: RWH
CHECKED: []
SCALE: 1" = 100'
DATE: 6-24-77
JOB NO.: SM-1331
SHEET: [] OF []

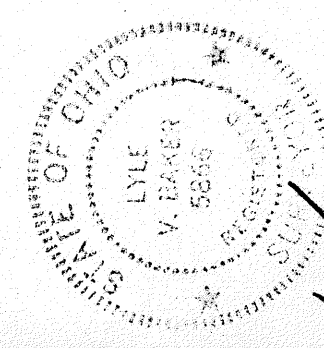

Lyle V. Baker
LYLE V. BAKER
REG. SURVEYOR #5866

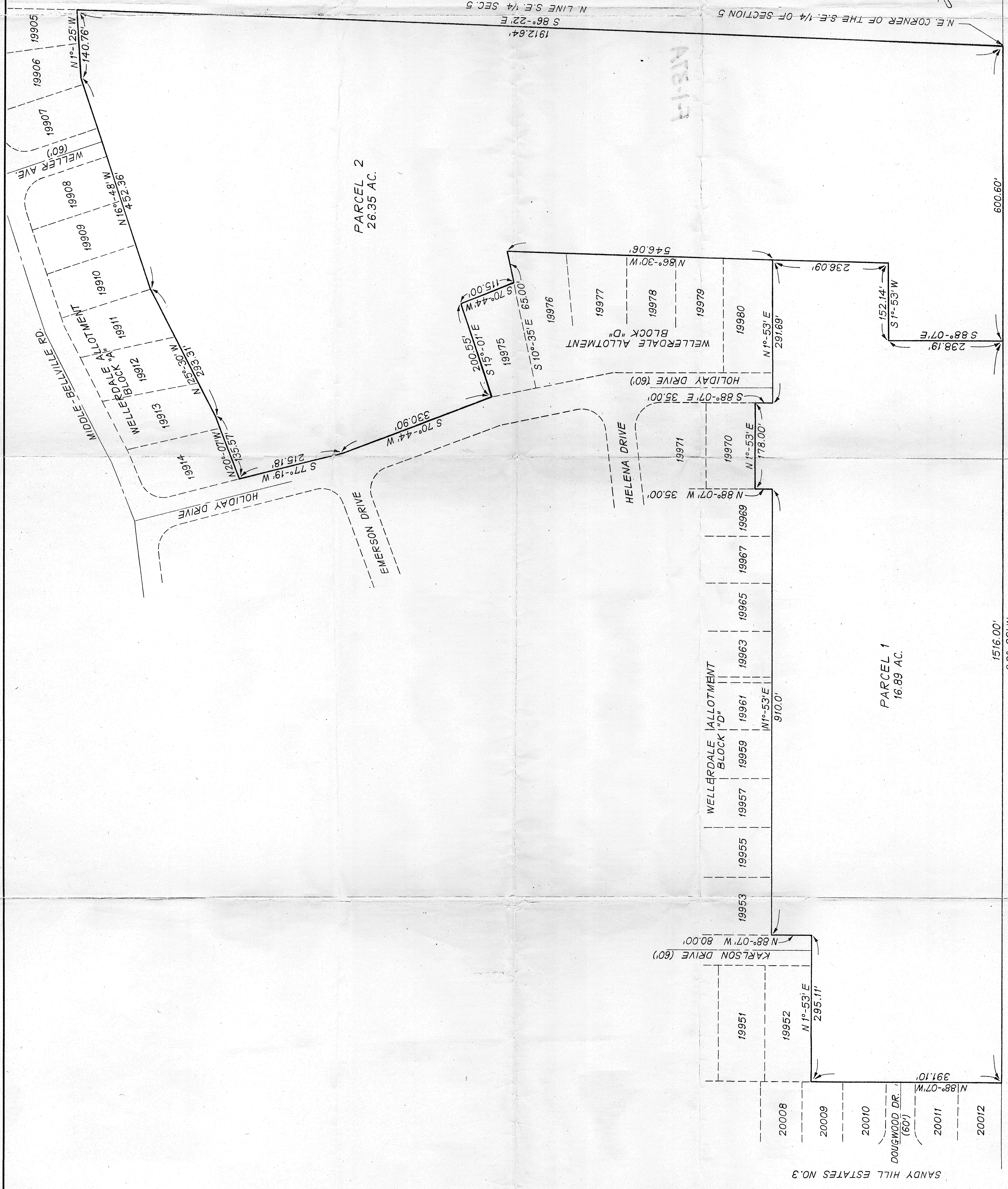

E. LINE S.E. 1/4 SEC. 5

1516.00'

600.60'

SANDY HILL ESTATES NO. 3