

# SOUTHVIEW

PT. N.E. 1/4, SEC-5

WASHINGTON TWP

RICHLAND CO.

OHIO

## LAND USE AND BUILDING RESTRICTIONS

THE FOLLOWING RESTRICTIONS, LIMITATIONS AND RESERVATIONS ON THE USE OF LOTS HEREIN PLATTED SHALL BE COVENANTS RUNNING WITH THE LAND AND SHALL REMAIN IN FORCE UNTIL JANUARY 1, 2001

NO FURTHER SUB-DIVISION OR REPLAT THAT WOULD REDUCE LOT SIZES OR NULLIFY PROVISIONS OF THE ORIGINAL PLAT WILL BE PERMITTED. LOTS NO. I THRU 17 SHALL BE USED FOR RESIDENTIAL PURPOSES ONLY. LOT NUMBERS 1, 2, 3, 4, 5, 9, 10 & 11 SHALL BE FOR THE PURPOSE OF ONE OR TWO FAMILY DWELLINGS ONLY. LOTS NUMBERED 6, 7, 8, 12, 13, 14, 15, 16, & 17 SHALL BE FOR THE PURPOSE OF SINGLE FAMILY DWELLINGS ONLY. NO DWELLING SHALL BE MORE THAN 1-1/2 STORY IN HEIGHT. ALL SINGLE DWELLINGS OF ONE FLOOR DESIGN SHALL HAVE A MINIMUM OF 800 SQ. FT. OF FLOOR SPACE OR 1-1/2 STORY SINGLE SHALL HAVE A MINIMUM OF 1250 SQ. FT. OF FLOOR SPACE. ALL DOUBLE DWELLINGS OF ONE FLOOR DESIGN SHALL HAVE NO LESS THAN 1600 SQ. FT. OF FLOOR SPACE IN BOTH DWELLING UNITS. MULTIPLE UNIT DWELLINGS OF MORE THAN 2 UNITS SHALL BE BUILT UPON MORE THAN 1 LOT. NO FENCES OF MORE THAN 4 FEET IN HEIGHT STREET OR PROPERTY DIVISION LINES. NO ENCLOSED PORTION OF ANY DWELLING SHALL BE BUILT CLOSER THAN 8 FT. FROM SIDE LOT LINES. LOTS BORDERING LOGAN RD. ARE SUBJECT TO A 40 FT. BUILDING SETBACK LINE FROM FRONT LOT LINE, ALL OTHER BUILDING LINES TO BE 30 FT. (ALL BUILDING LINES TO BE EXACTLY OBSERVED.) GARAGES TO BE ATTACHED TO DWELLING OR CONNECTED BY BREZZEWAY, NO DISCONNECTED BUILDING WILL BE ALLOWED WITHIN THE SUB-DIVISION OF SOUTHVIEW.

## OWNERS DEDICATION

WE THE UNDERSIGNED OWNERS OF ALL LANDS EMBRACED BY THE WITHIN PLAT DO HEREBY ACCEPT AND ADOPT THIS SUBDIVISION OF OUR LANDS INTO LOTS AS SET FORTH IN THIS PLAT AND DO DEDICATE FOREVER STREETS AS SHOWN IN THIS PLAT, ALSO SUBJECT TO THE RESTRICTIONS AS SHOWN IN THIS PLAT.

CHARLES E. EVANS  
 CHARLES R. BLOSSER

NETTIE M. EVANS  
 ROBERT H. BENZIN

WITNESSES

## ACKNOWLEDGEMENT

STATE OF OHIO  
 RICHLAND COUNTY  
 SUBSCRIBED AND SWORN PERSONALLY APPEARED BEFORE ME EACH AND ALL OF THE ABOVE SIGNED OWNERS AND ACKNOWLEDGE FOR THE USES AND PURPOSES OF THE WITHIN PLAT ON THIS 12th DAY OF March, 1953

ROBERT H. BENZIN  
 PUBLIC NOTARY  
 Commission Expires 10-9-55

## SURVEYORS CERTIFICATION

I HEREBY CERTIFY THAT THIS PLAT WAS PREPARED FROM SURVEY MADE BY ME THAT THE PLAT AND NOTES ARE CORRECT TO THE BEST OF MY KNOWLEDGE, AND THAT MONUMENTS AND STAKES HAVE BEEN PLACED AS SHOWN.

REG. SURVEYOR 3485

March 10, 1953 DATE

## DESCRIPTION

BEGIN CENTER LOGAN ROAD (T.H. 311) 115.5' FROM INTERSECTION C.H. 310; THENCE S62°25'-1/4'E 303', THENCE S49°2'-1/4'E - 311.25'; THENCE NORTH-250'; S 89°45'-3/4'E - 90.62'; THENCE NORTH-554.42'; N 89°45'-3/4'W - 602.53'; THENCE S 1°1'-1/4'E - 463.14' TO PLACE OF BEGINNING, CONTAINING 8.29 ACRES.

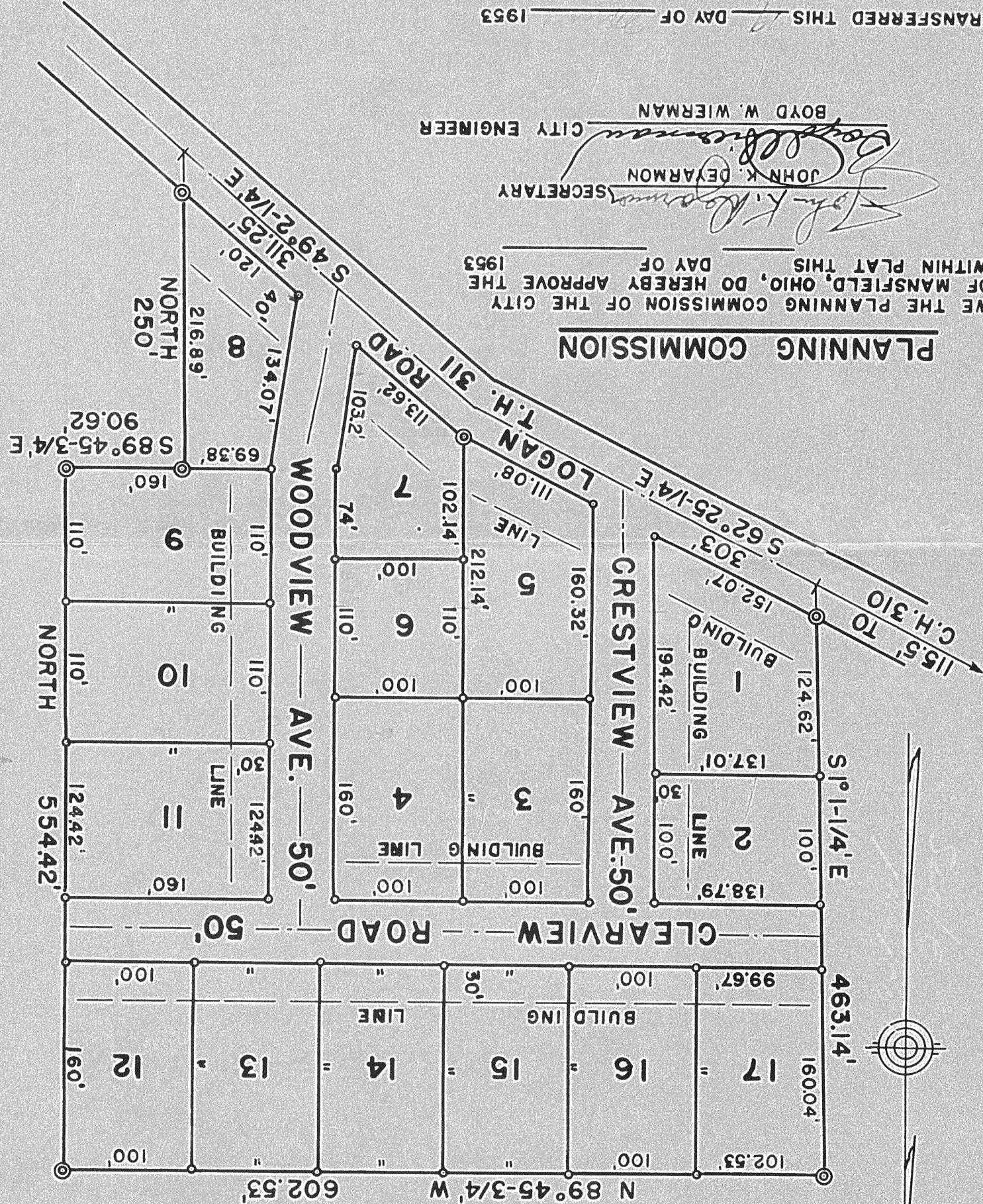

## LEGEND

○ - IRON PIPES  
 ⊙ - CONC. MONUMENTS

## PLANNING COMMISSION

WE THE PLANNING COMMISSION OF THE CITY OF MANSFIELD, OHIO, DO HEREBY APPROVE THE WITHIN PLAT THIS DAY OF \_\_\_\_\_ 1953

JOHN K. DEYARMON  
 SECRETARY

BOYD W. WIERMAN  
 CITY ENGINEER

TRANSFERRED THIS DAY OF \_\_\_\_\_ 1953

ENTERED FOR RECORDING THIS DAY OF \_\_\_\_\_ 1953

NORMAN L. WOLFE  
 RICHLAND COUNTY AUDITOR

RECORDED 1953 IN VOLUME \_\_\_\_\_ PAGE \_\_\_\_\_

D.D. OREWILER  
 RICHLAND COUNTY RECORDER

45679