

THE N.W. CORNER OF
THE S.E. 1/4 OF SEC. 4
T. 20. N. R. 18

LAKE RENEE ESTATES

LOCATED IN THE
SE 1/4 SECTION 4 T-20, R-18
WASHINGTON TOWNSHIP
RICHLAND COUNTY,
OHIO

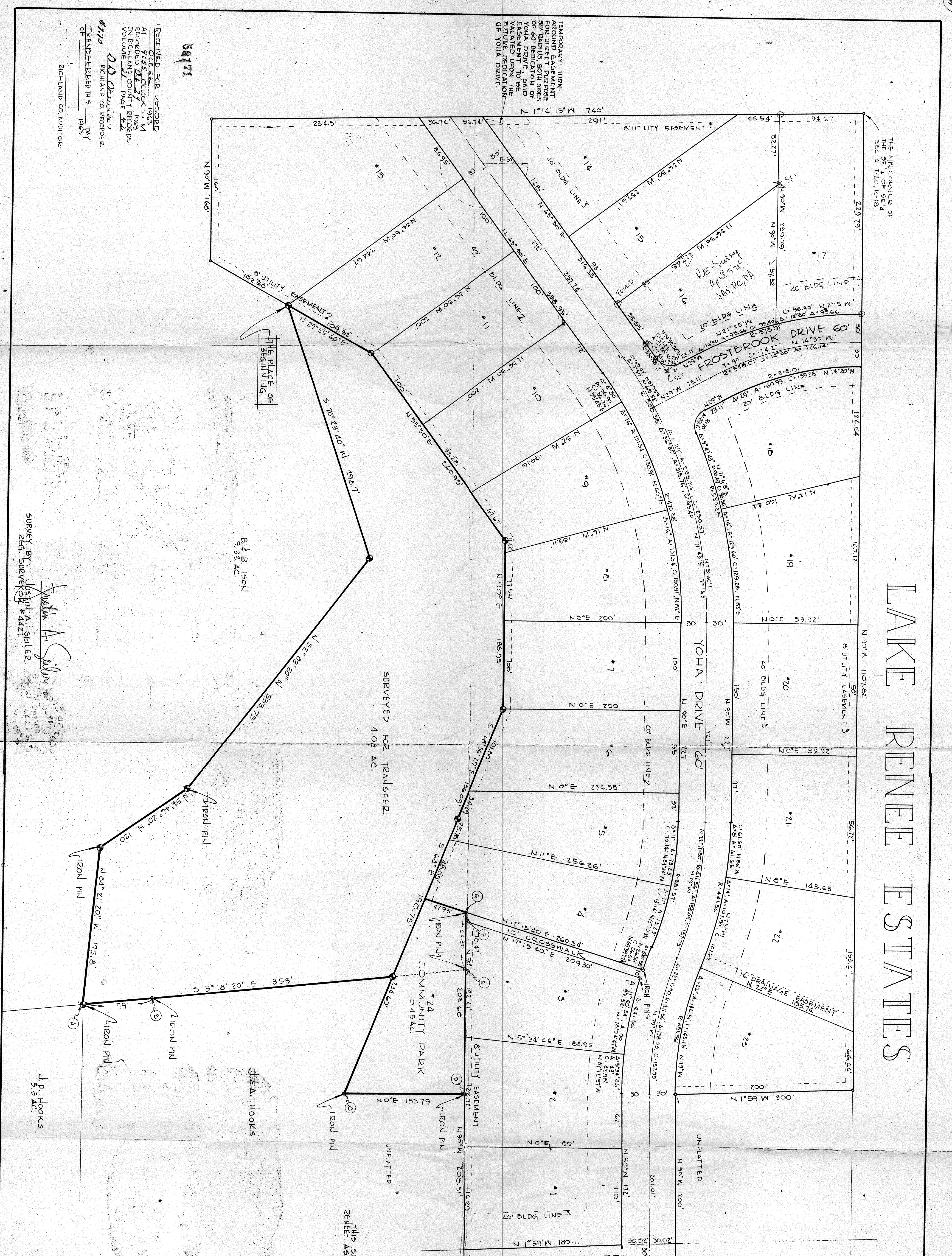

TEMPORARY TURN-
AROUND EASEMENT
FOR STREET PURPOSE
30' RADIUS, BOTH SIDES
Y.O.H.A. DRIVE, BOTH SIDES
Y.O.H.A. DRIVE, BOTH SIDES
OF EASEMENT, SAID
EASEMENT TO BE
VACATED UPON THE
FUTURE DEDICATION
OF Y.O.H.A. DRIVE

88171

RECEIVED FOR RECORD
OCT. 22, 1965
AT 10:55 O'CLOCK A.M.
IN RICHLAND COUNTY PLATS
VOLUME 171 PAGE 222
D.D. Davidson
RICHLAND CO RECORDER
TRANSFERRED THIS DAY
1965

RICHLAND CO RECORDER

THE PLACE OF
BEGINNING

B. B. Lyon
3.33 AC.

SURVEYED FOR TRANSFER
4.08 AC.

COMMUNITY PARK
#24
0.45 AC.

J. P. Hooks

J. P. Hooks
3.3 AC.

SURVEY BY
J. P. Hooks
RICHLAND COUNTY, OHIO

THIS SURVEY WAS MADE FOR THE LAKE
RENEE ASSOC. AT THE REQUEST OF
HAROLD SLYVETZ

NOPT 11
M + E
SEPT 1965
SCALE 1"=50'

SURVEY PLAT FOR PROPERTY TRANSFER
LAKE RENEE ASSOCIATION
PT. SE 1/4 SECTION 4, T-20, R-18
WASHINGTON TOWNSHIP
RICHLAND COUNTY, OHIO
DATE: JUNE 29, 1975
SCALE: 1"=50'
DRAWN BY: JMG