

SW QTR. SEC. 2 = 3.90 AC.  
 SE QTR. SEC. 3 = 38.10 AC.  
 NE QTR. SEC. 10 = 7.69 AC.  
 NW QTR. SEC. 11 = 13.32 AC.  
 TOTAL AREA = 63.01 AC.

△ P.K. NAIL SET  
 □ FENCE POST FOUND  
 ○ I.P. FOUND  
 ● 5/8" I.P. SET WITH CAP

BRG. ARE FROM AN ASSUMED MERIDIAN AND ARE FOR THE PURPOSE OF ANGULAR MEASUREMENT ONLY.

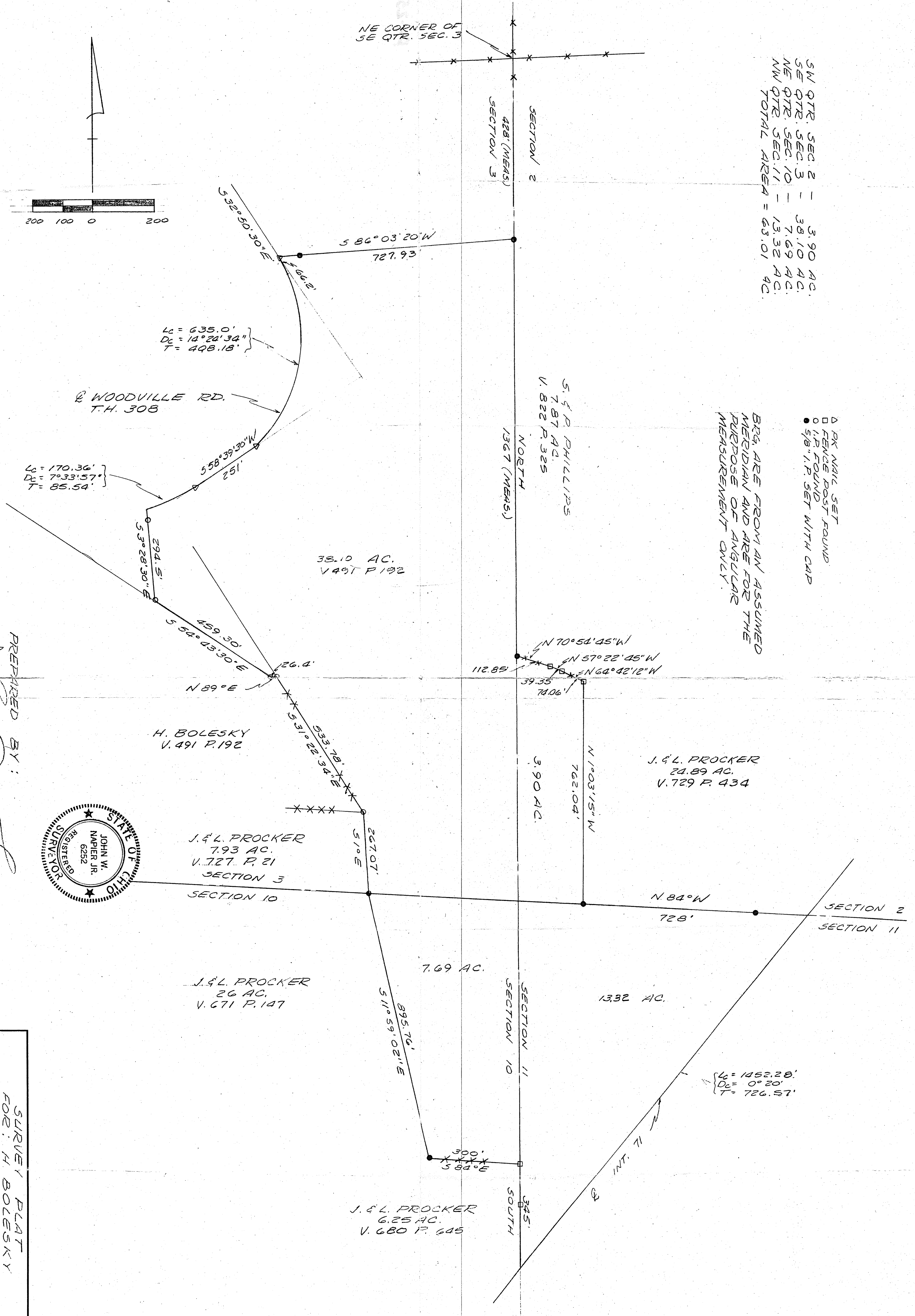
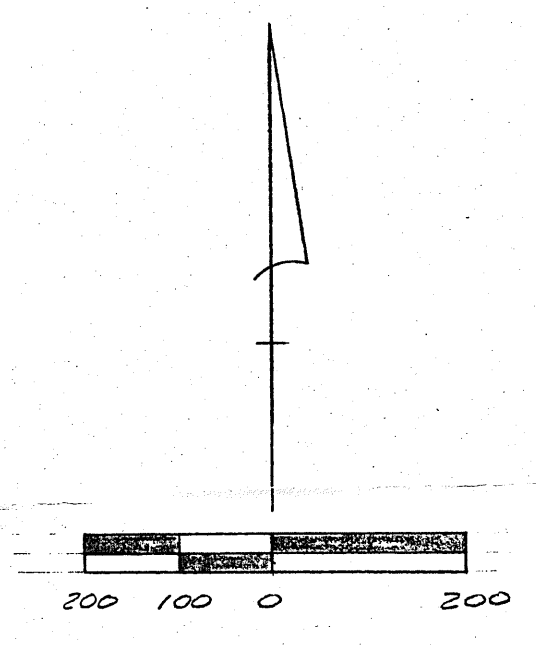

PREPARED BY:  
 JOHN W. NAPIER, JR.  
 REG. SURVEYOR NO. 6252

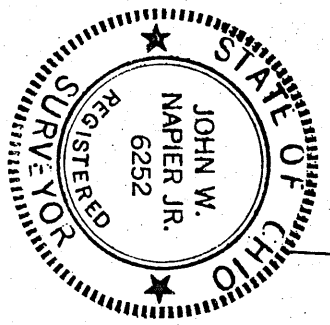

SURVEY PLAT FOR: H. BOLESKY	
WASHINGTON TWP (T. 20, R. 18) RICHLAND COUNTY, OHIO	SCALE
PT. SW QTR. SECTION 2, PT. SE QTR. SECTION 3 PT. NE QTR. SECTION 10 & PT. NW QTR. SECTION 11	DRAWN BY G
DATE 9/9/87	APPROVED BY
	DRAWING NUMBER