

ALTGELT MANOR
PLAT VOL. 19 P. 128

NORTH LINE
S.E. 1/4, SEC. 2

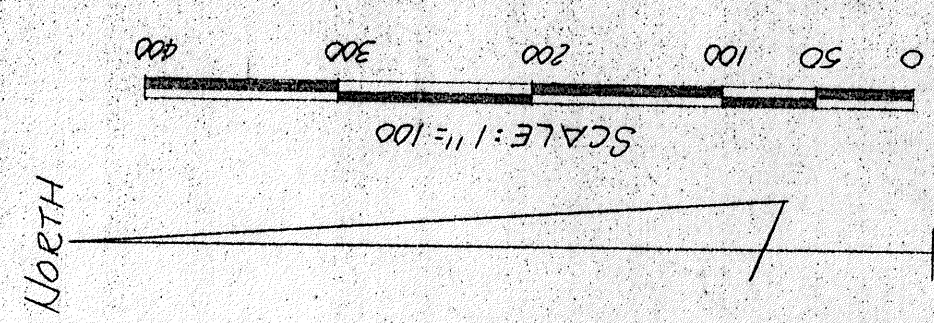
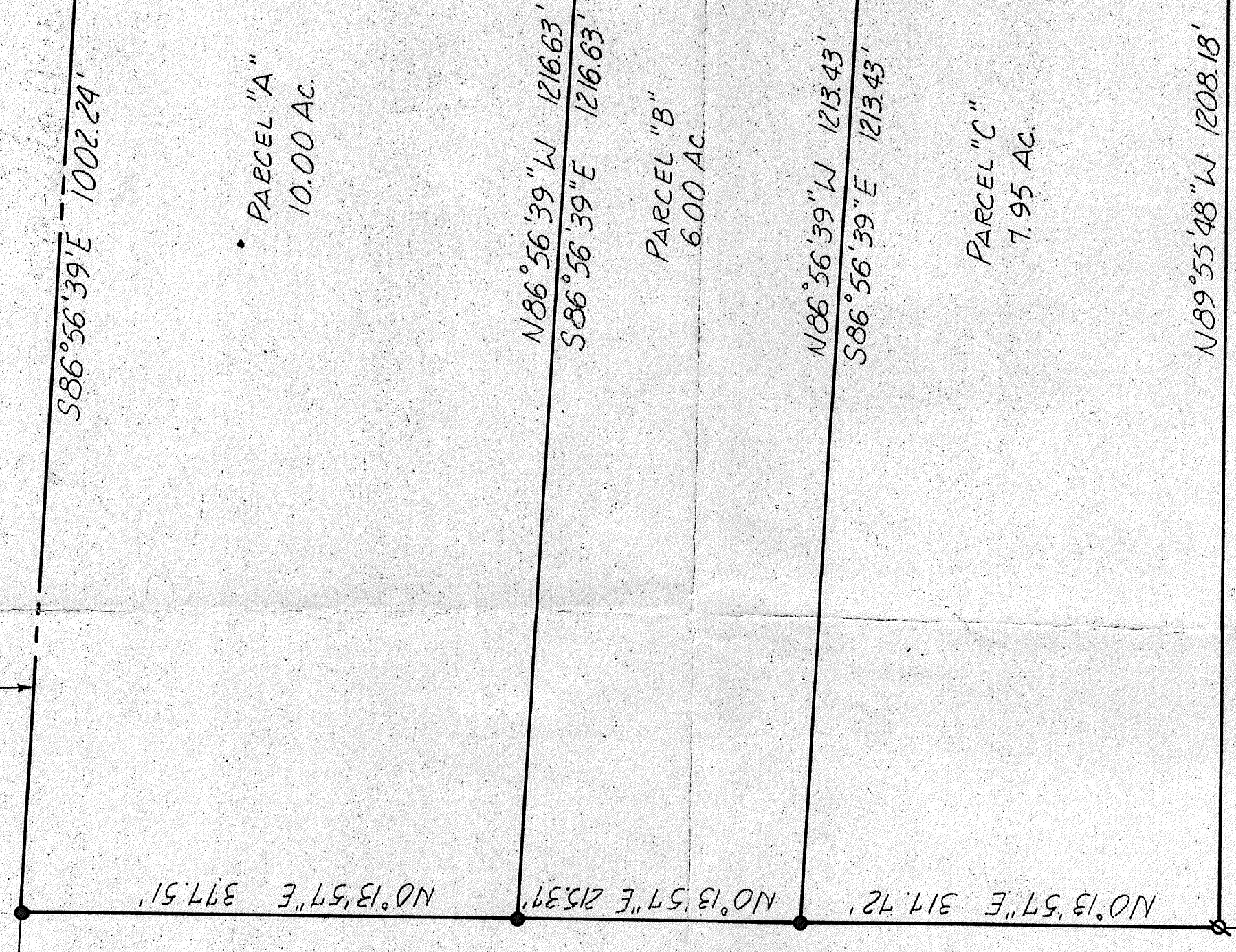

BEARINGS ARE BASED ON
DEED VOL. 603 P. 360

H. E. HARBAUGH
0.56 AC
VOL. 842 P. 203
REF. 30.00'

THE PLACE OF
BEGINNING
PARCEL "A"

REF. 30.00'

THE PLACE OF
BEGINNING
PARCEL "B"

REF. 30.00'

THE PLACE OF
BEGINNING
PARCEL "C"

REF. 30.75'

EAST LINE
S.E. 1/4, SEC. 2

E. E. J. BOLIANZ
VOL. 603 P. 360
(34.17 AC)
10.22 AC

Douglas C. Seiler
 SURVEY BY: DOUGLAS C. SEILER
 REG. SURVEYOR #6869
 521 1/2 NORTH MAIN ST.
 MANSFIELD, OHIO
 (419) 525-3644

D.R.A. INITIAL DATE
 TRANSFER APPROVED
 FREDMAN J. SWANK
 RICHLAND CO. AUDITOR

APPROVED THIS 14 DAY OF Dec 1990

John Hurlon
 JOHN HURLON
 WASH. TWP. ZONING MGR.

APPROVED
 TAX MAP OFFICE
[Signature]
 INITIAL DATE

"The grantor, grantee and all subsequent owners or assignees taking title from, under or through the grantor or grantee agrees that any use or improvement made on this land shall be in conformity with all existing valid zoning, platting, health, or other lawful rules and regulations."

APPROVED BY THE MANSFIELD CITY PLANNING COMMISSION:
 NO PLAT REQUIRED.
 SIGNED: *[Signature]*
 SECRETARY, CITY PLANNING COMMISSION
 DATE: 12/14/90

IRON PIN FOUND
 P.K. SPIKE SET
 3/8" Ø REINFORCING RODS WITH
 I.D. CAPS "SEILER #6869" SET.

APPROVED BY THE MANSFIELD CITY PLANNING COMMISSION:
 NO PLAT REQUIRED.
 SIGNED: *[Signature]*
 SECRETARY, CITY PLANNING COMMISSION
 DATE: 12/14/90

"The grantor, grantee and all subsequent owners or assignees taking title from, under or through the grantor or grantee agrees that any use or improvement made on this land shall be in conformity with all existing valid zoning, platting, health, or other lawful rules and regulations."

SURVEY PLAT FOR
 EDWARD BOLIANZ
 PT. S.E. 1/4 SECTION 2, T-20 R-18
 WASHINGTON TOWNSHIP
 RICHLAND COUNTY, OHIO
 DATE: DEC. 12, 1990 SCALE: 1"=100'
 DRAWN: N.B.: 902426 DENN: BY: JAA