

PLAT OF SURVEY

HOWARD FOR-  
HAROLD BOWDEN

PT. OF S. E. 1/4, SEC. 2

T20, R. 18

WASHINGTON TWP

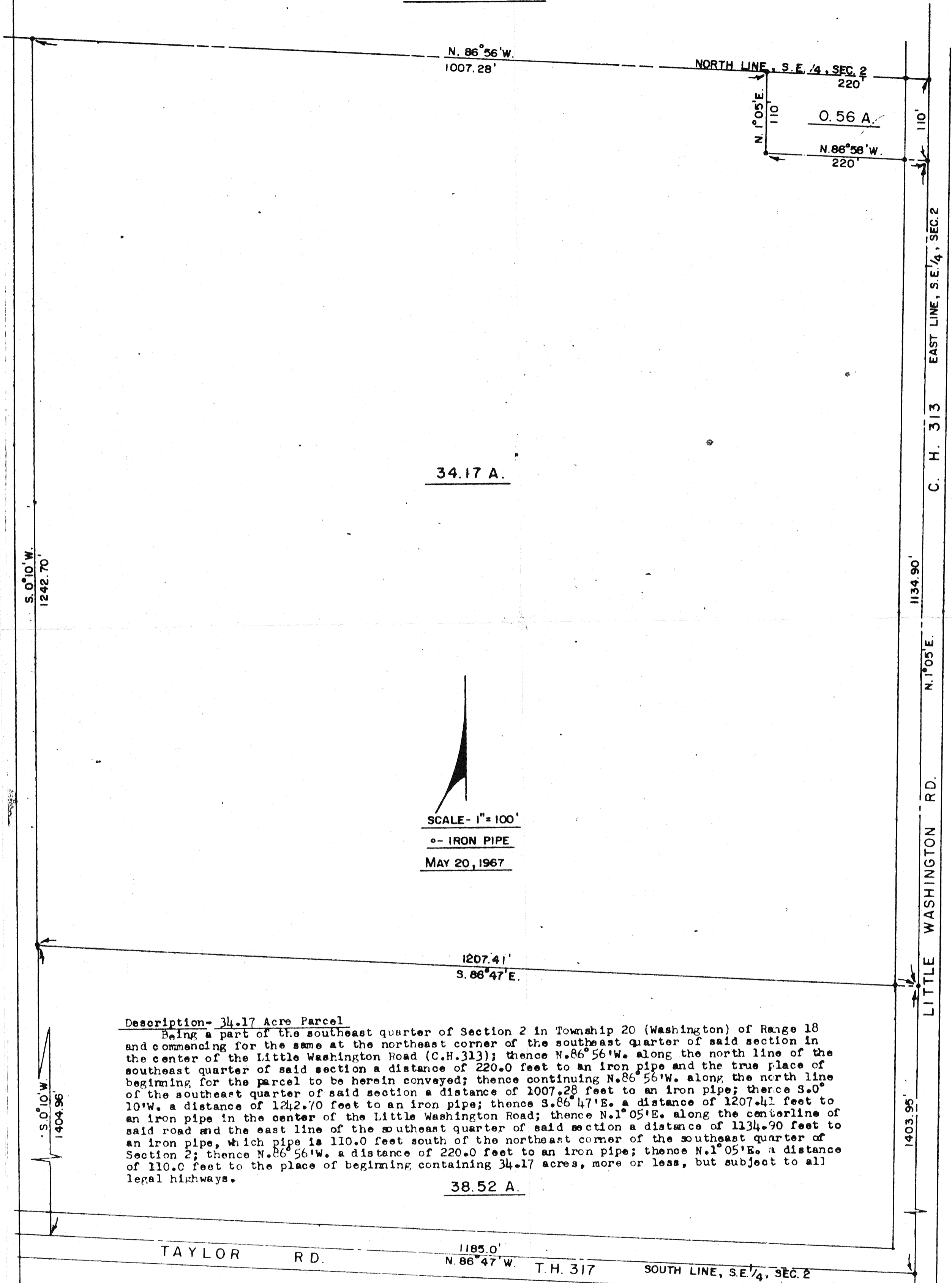

34.17 A.

NORTH LINE, S. E. 1/4, SEC. 2  
220'  
N. 1° 05' E. 110'  
0.56 A.  
N. 86° 56' W. 220'

EAST LINE, S. E. 1/4, SEC. 2

S. 0° 10' W.  
1242.70'

1134.90'

N. 1° 05' E.

SCALE - 1" = 100'  
o - IRON PIPE  
MAY 20, 1967

1207.41'  
S. 86° 47' E.

Description- 34.17 Acre Parcel

Being a part of the southeast quarter of Section 2 in Township 20 (Washington) of Range 18 and commencing for the same at the northeast corner of the southeast quarter of said section in the center of the Little Washington Road (C.H.313); thence N.86° 56' W. along the north line of the southeast quarter of said section a distance of 220.0 feet to an iron pipe and the true place of beginning for the parcel to be herein conveyed; thence continuing N.86° 56' W. along the north line of the southeast quarter of said section a distance of 1007.28 feet to an iron pipe; thence S.0° 10' W. a distance of 1242.70 feet to an iron pipe; thence S.86° 47' E. a distance of 1207.41 feet to an iron pipe in the center of the Little Washington Road; thence N.1° 05' E. along the centerline of said road and the east line of the southeast quarter of said section a distance of 1134.90 feet to an iron pipe, which pipe is 110.0 feet south of the northeast corner of the southeast quarter of Section 2; thence N.86° 56' W. a distance of 220.0 feet to an iron pipe; thence N.1° 05' E. a distance of 110.0 feet to the place of beginning containing 34.17 acres, more or less, but subject to all legal highways.

38.52 A.

TAYLOR RD. 1185.0' N. 86° 47' W. T. H. 317 SOUTH LINE, S. E. 1/4, SEC. 2

I hereby certify that a survey of the above described parcel has been made and that iron pipe have been placed at corners as indicated above.

*L. F. Hauger*  
L. F. Hauger, Reg. Surveyor No. 4866