

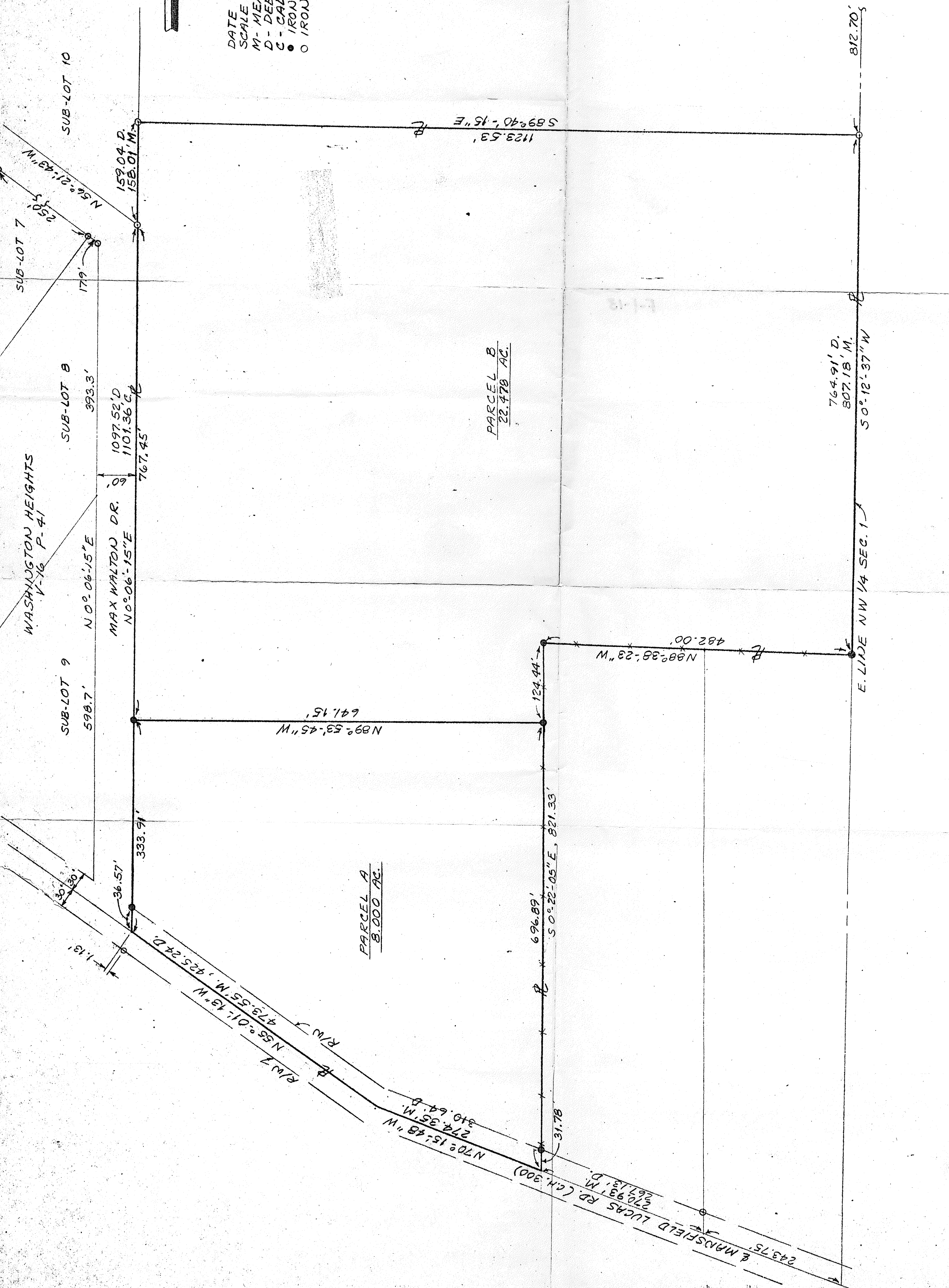

DATE 4-6-84
 SCALE 1"=100'
 M- MEASURED
 D- DEED
 C- CALCULATED
 ● IRON PIN SET
 ○ IRON PIN FOUND



PARCEL B
 22.478 AC.

PARCEL A
 8.000 AC.

PT. OF THE NW 1/4 OF SEC. 1
 T-20, R-18, WASHINGTON
 TWP., RICHLAND CO., STATE
 OF OHIO

SURVEY FOR
 FRANK THOMAS SWEET

Arthur W. Panjaker
 ARTHUR W. PANJAKER
 REG. SURVEYOR # 4722
 SM 1627

SHAFFER, JOHNSTON, LICHTENWALTER
 & ASSOCIATES, INC.
 CONSULTING ENGINEERS - SURVEYORS
 MANSFIELD, OHIO WOOSTER

CHIEF RD. (T.H. 314)
 N. LIIDE NW 1/4 SEC. 1

243.75' & MANSFIELD LUCAS RD. (CH. 300)
 270.93' M.
 267.13' D.
 310.64' D.
 274.35' M.
 340.64' D.
 N70°15'48" W
 31.78'
 696.89'
 50°22'05" E, 821.33'
 124.44'
 N89°53'45" W
 641.15'
 482.00'
 N98°38'28" W
 764.91' D.
 807.18' M.
 50°12'37" W
 812.70' S