

LOCATION MAP

Plat Showing the results of a Survey of South East Quarter of Section 36.

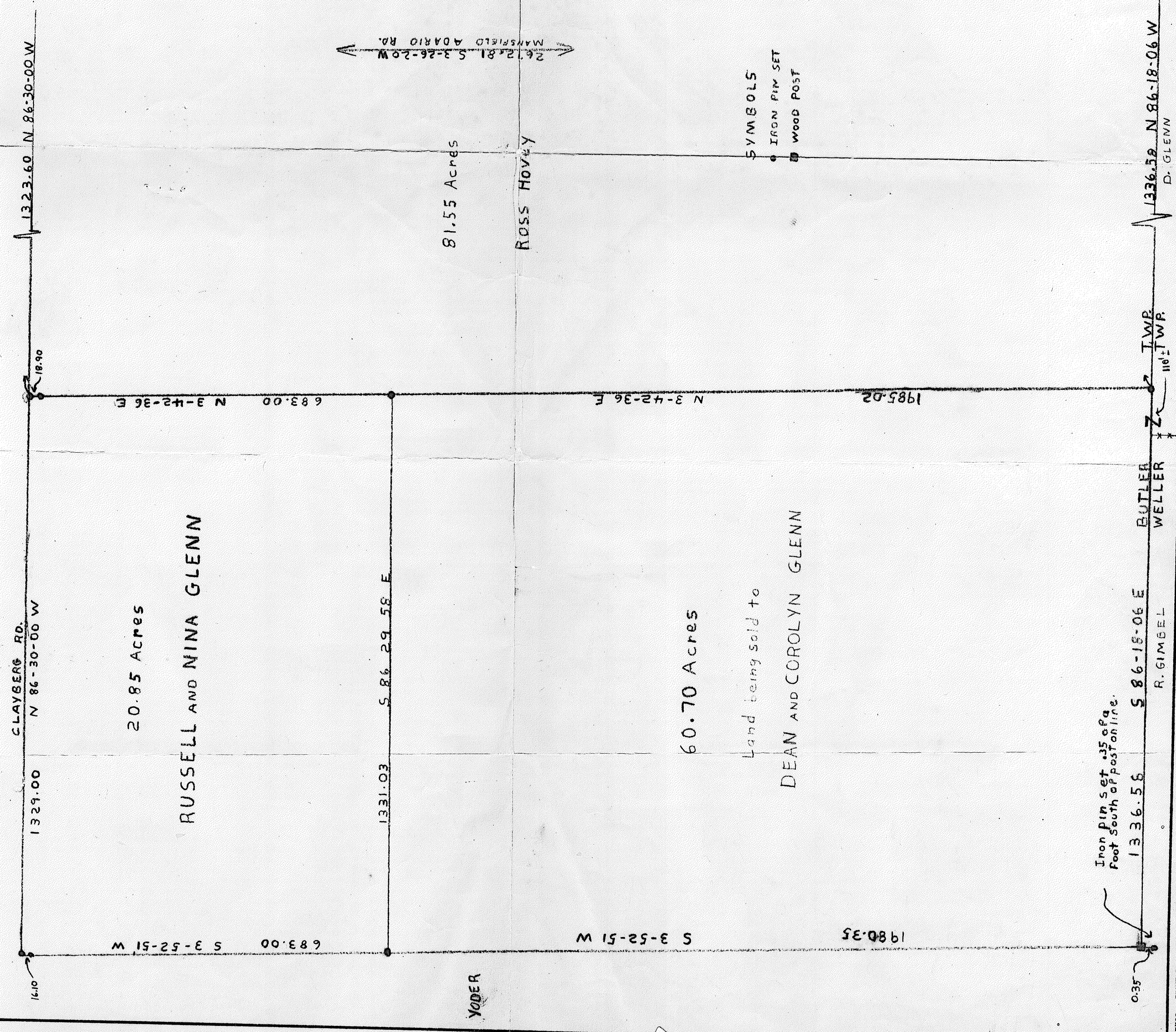

Notes:

- 1. Basis of bearing is N 86-30-00 W
- a. magnetic bearing taken on North line 3/15/75.
- 2. All iron pins set are 1/2" x 3/8" black pipe

I hereby certify this plat to be a true delineation of a survey by David E. Galloway in March 1975  
*David E. Galloway* Date 3/25/75  
 DAVID E GALLOWAY Professional Surveyor  
 Ohio Registered Surveyor No. 5895

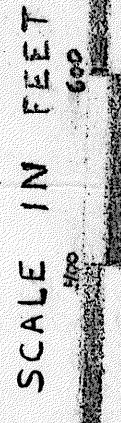

<b>BUTLER TWP RICHLAND CO.</b>	
Section 36	Township 23 Range 18
SCALE: 1" = 200'	APPROVED BY: <i>D.E.G.</i>
DATE: 3-24-75	DRAWN BY: D.E.G.
REVISED	
SURVEY FOR RUSSELL AND NINA GLENN	
DAVID E GALLOWAY SURVEYOR	DRAWING NUMBER 105
ASHLAND OHIO	