

DATE: JUNE 18, 1976
 SCALE: 1" = 200'
 DRAWING NO: 761252
 DRWN. BY: JAS

SURVEY PLAT FOR PROPERTY TRANSFER
 G.I. BOND TO L. STIGALL
 SECTION 35
 BUTLER TOWNSHIP
 RICHLAND COUNTY, OHIO

THIS SURVEY WAS MADE FOR GOLDIE I BOND FOR PROPERTY TRANSFER TO LEWIS STIGALL AT THE REQUEST OF LESLIE K. WAGNER, JR. ATTORNEY-AT-LAW.

APPROVED
 TAX MAP OFFICE
 P.R.A.

INDICATES QUARTER SECTION CORNERS
 INDICATES PROPERTY CORNERS OF THIS SURVEY



Survey by *Justin A. Seiler*
 PLS. SURVEYOR # 4421
 6-18-76

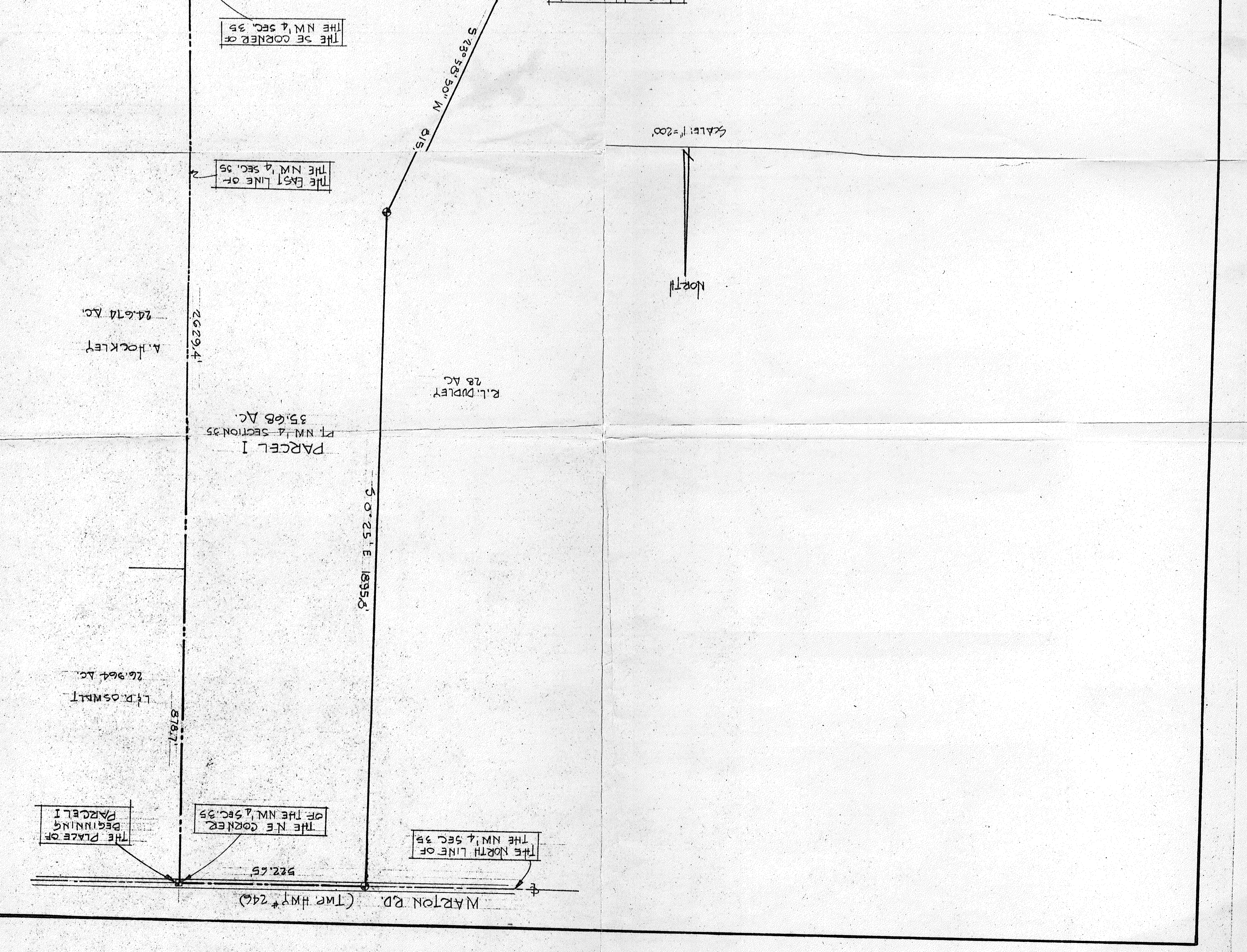

INDICATES QUARTER SECTION CORNERS
 INDICATES PROPERTY CORNERS OF THIS SURVEY